

NE 1/4 NW 1/4 SEC. 10, T05N, R09W, S.M.

063-790

047

ROBINSON LOOP RD.

SEC. 3

SEC. 10

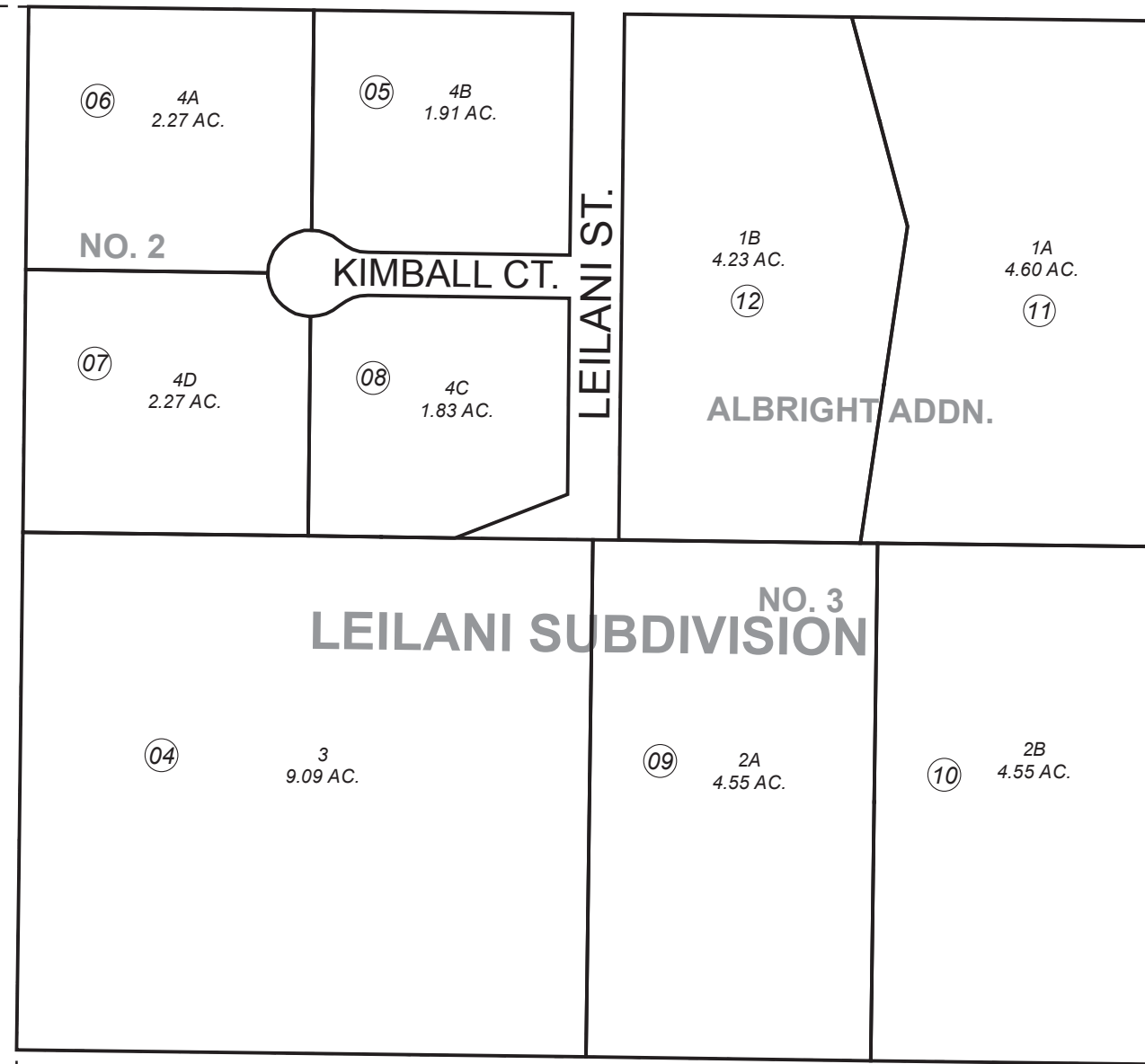

860

860

860

JUNE 8, 2018

For 2019 assessment roll		
Delete	Add	Revise
	To	
02	11,12	



0 50 100 200 Feet

Assessor's Map
 Kenai Peninsula Borough

LEILANI SUB KN0810167
 LEILANI SUB NO 2 KN0860131
 LEILANI SUB NO 3 KN2004021
 LEILANI SUB ALBRIGHT ADDN KN2018006

This map is prepared for Kenai Peninsula Borough Assessing Dept. use only and is not intended for conveyance nor is it a survey.

Note- Assessor's block Numbers Shown in Elipses
 Assessor's Parcel Numbers Shown in Circles