

POR. SEC. 25, T03S, R15W, S.M.

159-190

Note- Assessor's block Numbers Shown in Elipses
Assessor's Parcel Numbers Shown in Circles

This map is prepared for Kenai Peninsula Borough Assessing Dept. use only and is not intended for conveyance nor is it a survey.

Assessor's Map
Kenai Peninsula Borough

- SONNICHSON SUB HM0760087
- BISHOP SUB HM0860083
- SONNICHSEN SUB 1987 ADDN HM0880008
- SONNICHSEN SUB 1990 ADDN HM0910032
- SONNICHSON SUB TR 1A HM0960014
- SONNICHSEN SUB 1996 ADDN HM0960040
- ROZAK STARISKI CREEK SUB HM0980067
- BOYAN SUB HM2001042
- ROZAK STARISKI CREEK SUB #2 HM2005019
- ROZAK STARISKI CREEK SUB #3 HM2014025
- WILLARD POINT HM2021052

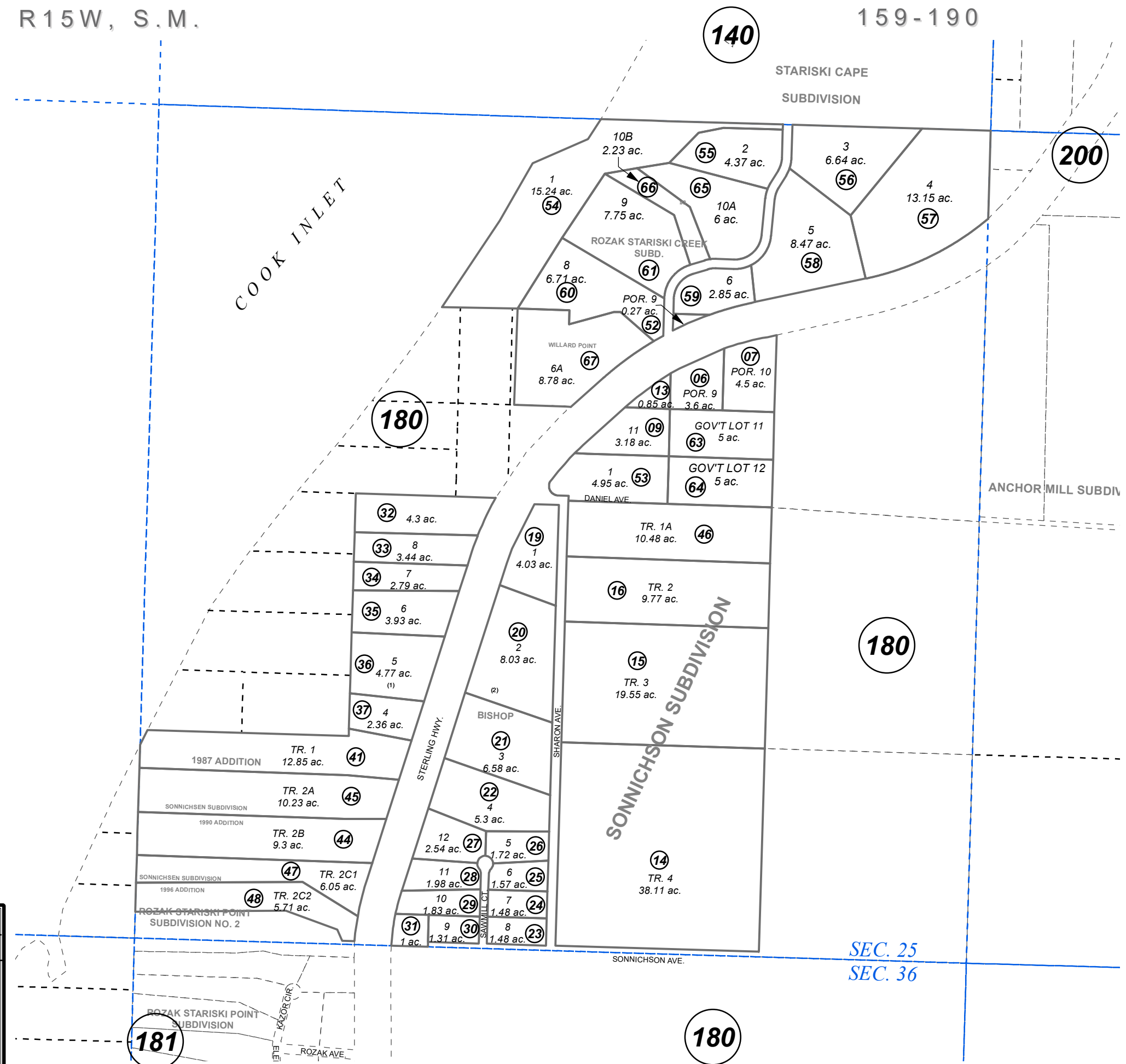

0 200 400 Feet
[Scale bar]

NOVEMBER 19, 2021

For 2022 assessment roll

Delete	Add	Revise
	To	
51,	18054	67

SEC. 25
SEC. 36