

E 1/2 NE 1/4 SEC. 5, PTN. W 1/2 NW 1/4 SEC. 4, T3S, R14W, S.M.

159-35

**BASHAM SUBD. 1979 ADDN. H 80-11 1-29-80**  
**SEC. LINE VACATION PLAT H 80-68 7-23-80**  
A RESUBD. OF BASHAM 1977 & 78 ADDNS.

(53)

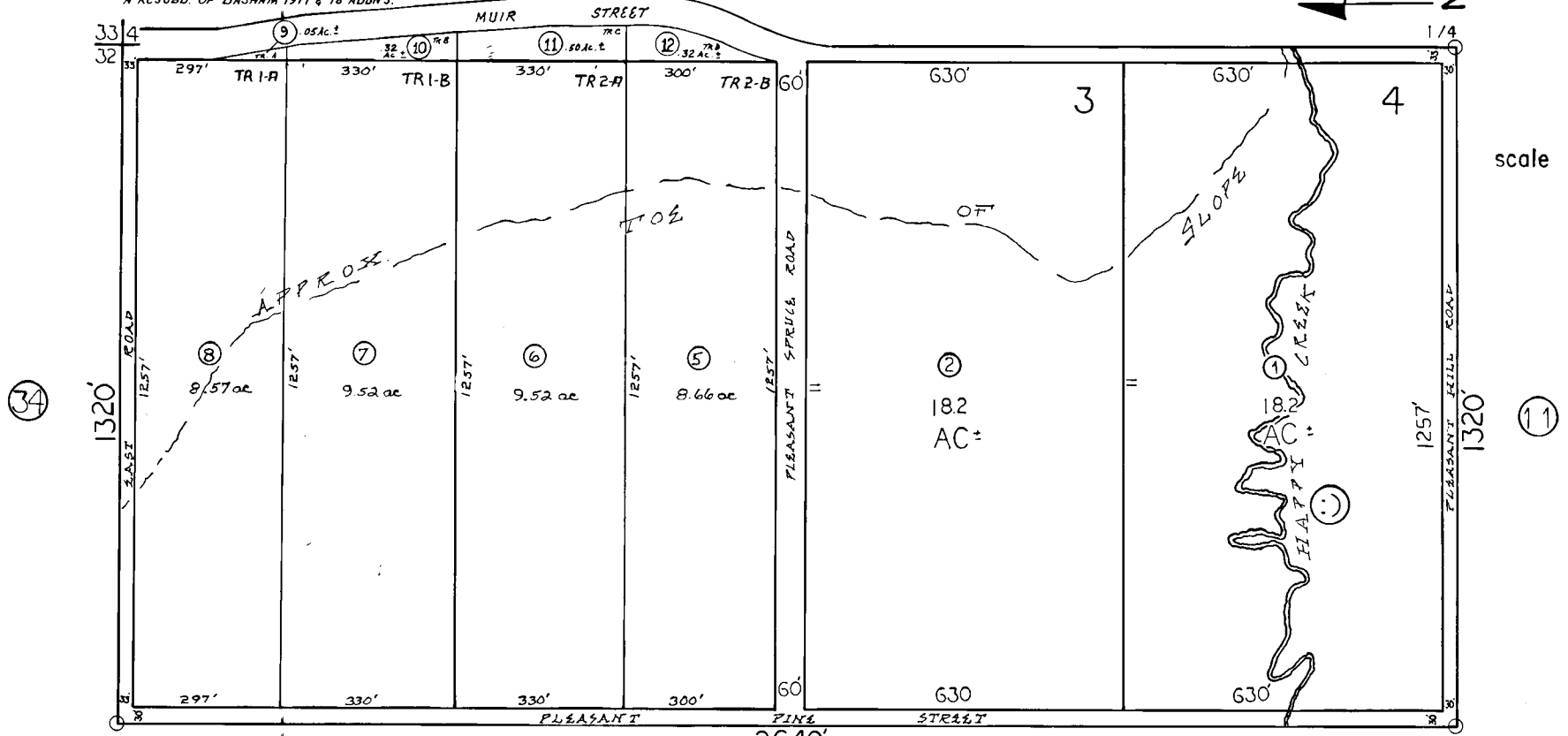
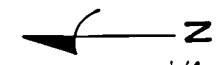

E 1/16 th

2640'

C-E 1/16 th

**BASHAM 1977 ADD.**  
**H-78-22 3-21-78**

BASHAM SUB 1979 ADDN. (AMENDED) (H-83-16)

(11)

**BASHAM SUB.**  
**75-52**

**Kenai Peninsula Borough, Alaska**

NOTE - Assessor's Block Numbers Shown in Ellipses  
Assessor's Parcel Numbers Shown in Circles