

POR. S1/2 SEC. 3, T02S, R14W, S.M.

159-540

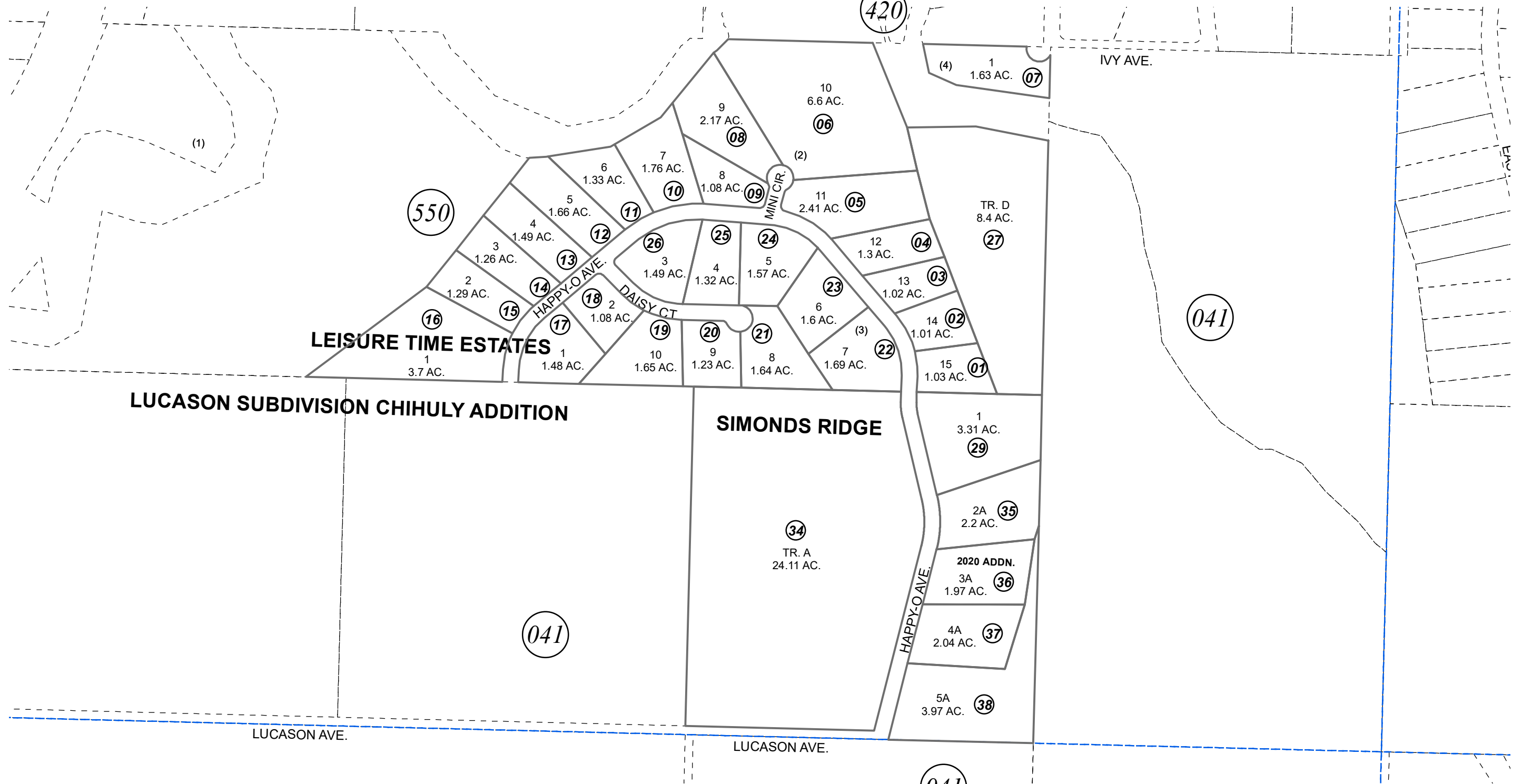

LUCASON SUBDIVISION CHIHULY ADDITION

SIMONDS RIDGE

LEISURE TIME ESTATES

LUCASON AVE.

LUCASON AVE.

IVY AVE.

EAST



0 100 200 400 Feet

AUGUST 10, 2020

For 2021 assessment roll		
Delete	Add	Revise
To		
30-33	35-38	

Assessor's Map
Kenai Peninsula Borough

LEISURE TIME ESTATES SUB HM0800032
SIMONDS RIDGE SUB HM2018020
SIMONDS RIDGE 2020 HM2020022

This map is prepared for Kenai Peninsula Borough Assessing Dept. use only and is not intended for conveyance nor is it a survey.
Note- Assessor's block Numbers Shown in Ellipses
Assessor's Parcel Numbers Shown in Circles