

N1/2 SE1/4 SEC. 2, T02S, R14W, S.M.

159-580

301

OILWELL RD

044

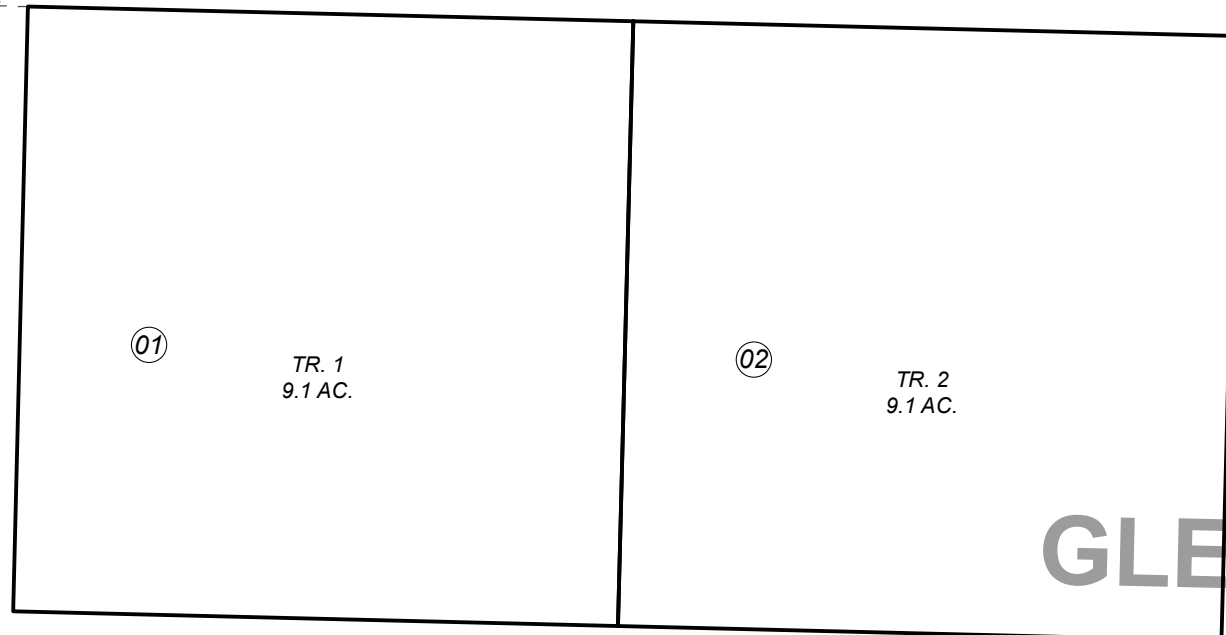

WILDCAT ST.

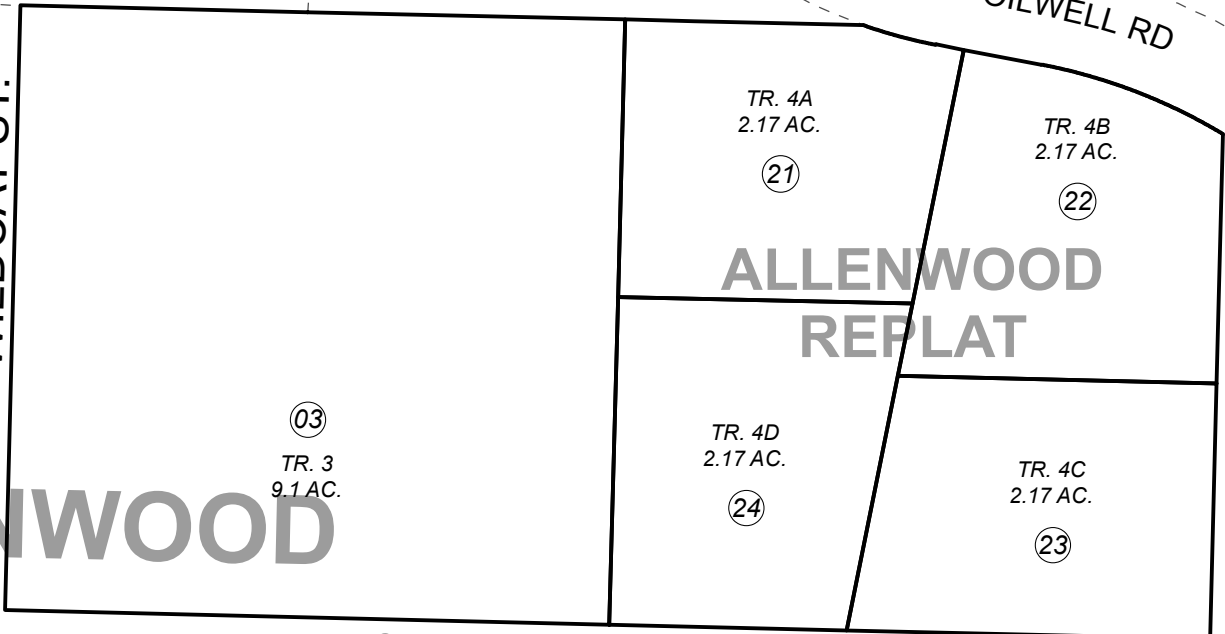

045

GLENWOOD AVE.

DEERFIELD ST.

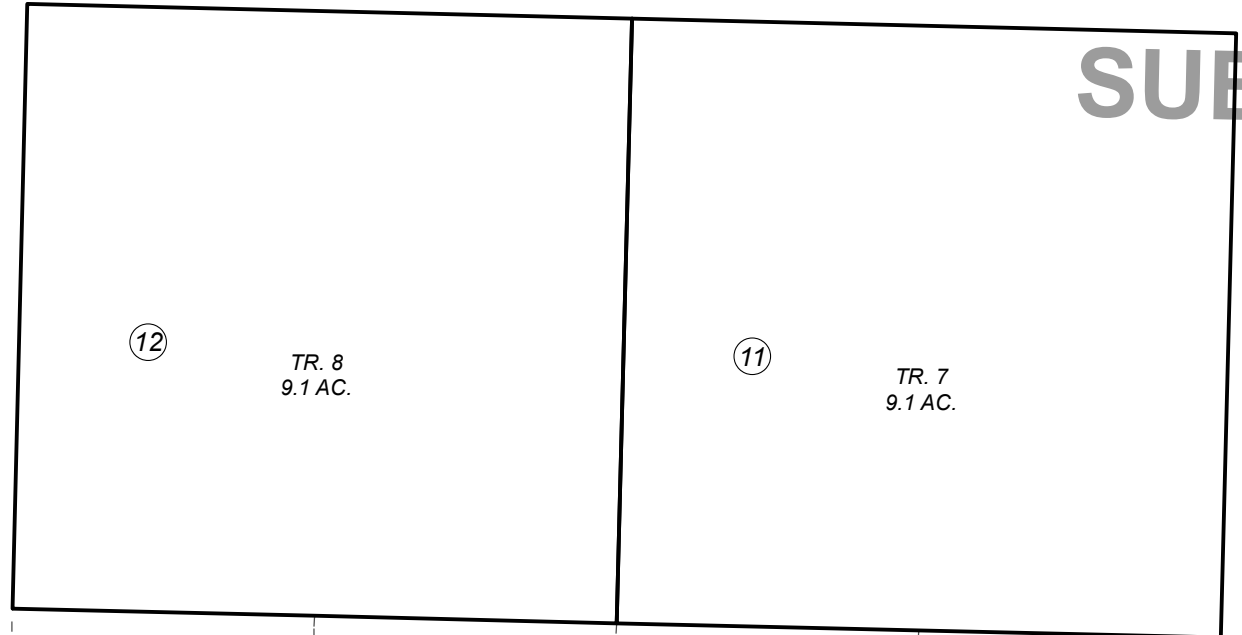

GLENWOOD SUBDIVISION

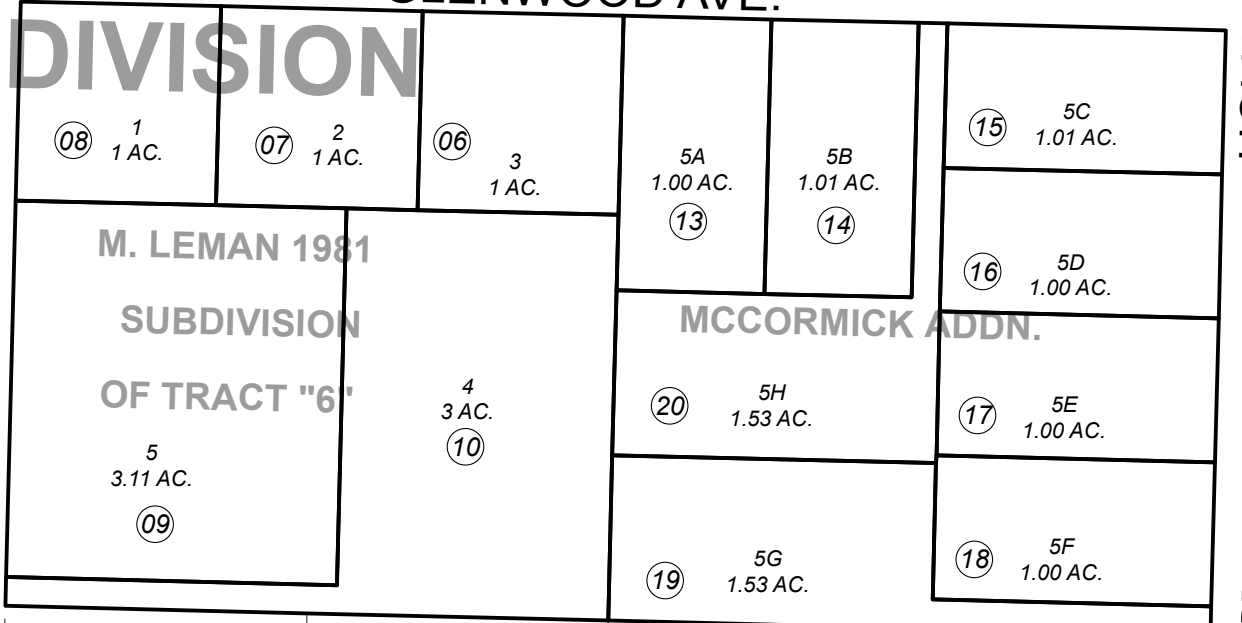

HOLLY ST.

043

480



0 50 100 200 Feet

JUNE 9, 2016

For 2017 assessment roll		
Delete	Add	Revise
	To	
4	21-24	

Assessor's Map
Kenai Peninsula Borough

GLENWOOD SUB HM0760054
 GLENWOOD SUB M LEMAN 1981 SUB OF TR 6 HM0820025
 GLENWOOD SUB MCCORMICK ADDN HM2007007
 GLENWOOD SUB ALLENWOOD REPLAT HM2016002
 GLENWOOD SUB ALLENWOOD REPLAT AMENDED HM2016008

This map is prepared for Kenai Peninsula Borough Assessing Dept. use only and is not intended for conveyance nor is it a survey.

Note- Assessor's block Numbers Shown in Elipses
 Assessor's Parcel Numbers Shown in Circles