

S 1/2 SE 1/4 SEC. 1 & E 1/2 E 1/2 SEC. 12, T06S, R13W, S.M.

174-280

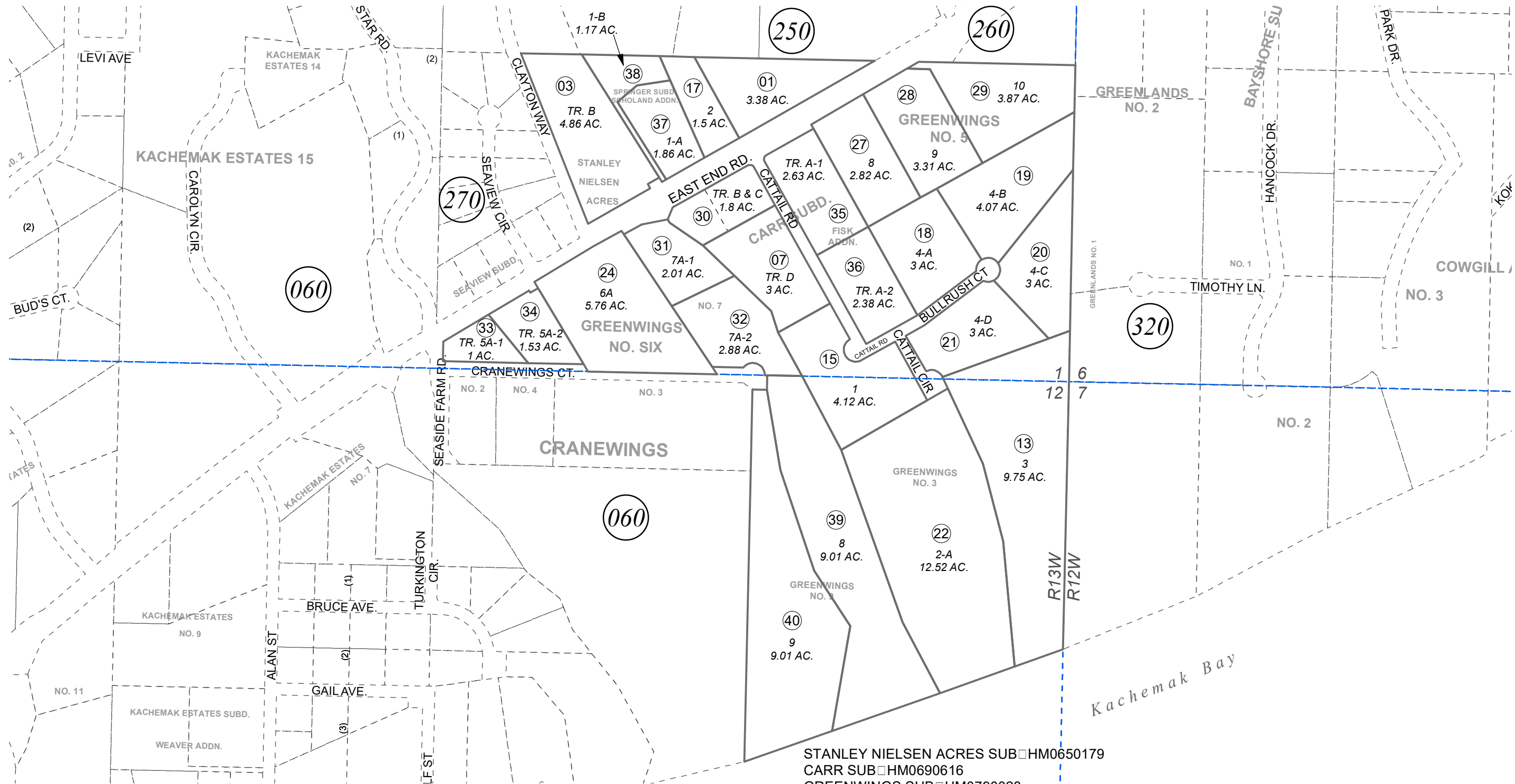

MAY 10, 2021

For 2022 assessment roll		
Delete	Add	Revise
	To	
26	39,40	

- STANLEY NIELSEN ACRES SUB □ HM0650179
- CARR SUB □ HM0690616
- GREENWINGS SUB □ HM0790028
- SPRINGER SUB □ HM0810061
- GREENWINGS SUB NO 3 □ HM0820041
- GREENWINGS SUB NO 5 □ HM0830008
- GREENWINGS SUB NO 6 □ HM0890007
- CARR SUB □ HM0990014
- GREENWINGS NO 7 □ HM0990070
- GREENWING NO 8 □ HM200061
- CARR SUB FISK ADDN HM2011041
- SPRINGER SUB SCHOLAND ADDN HM2013028
- GREENWINGS NO 9 HM2021008

Assessor's Map  
Kenai Peninsula Borough

This map is prepared for Kenai Peninsula Borough Assessing Dept. use only and is not intended for conveyance nor is it a survey.

Note- Assessor's block Numbers Shown in Ellipses  
Assessor's Parcel Numbers Shown in Circles

