

See Also Basemap M24-15

MOOSE POINT

SECTION 6, T.9 N., R.8 W., S.M., SECTIONS 13, 23, 24, 27, 32 & 33, & PORTIONS OF SECTIONS 11, 12, 14, 15, 21, 22, 28, 29 & 31, T.10 N., R.8 W., S.M.

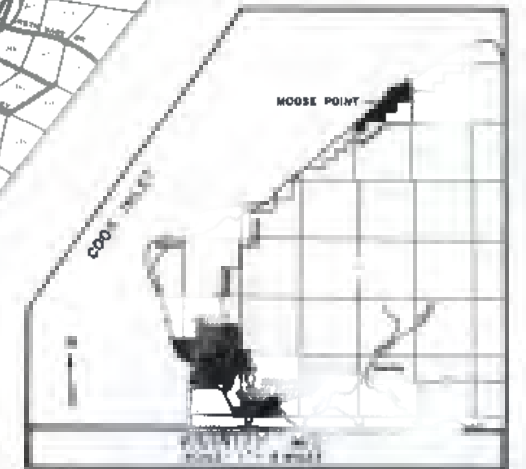
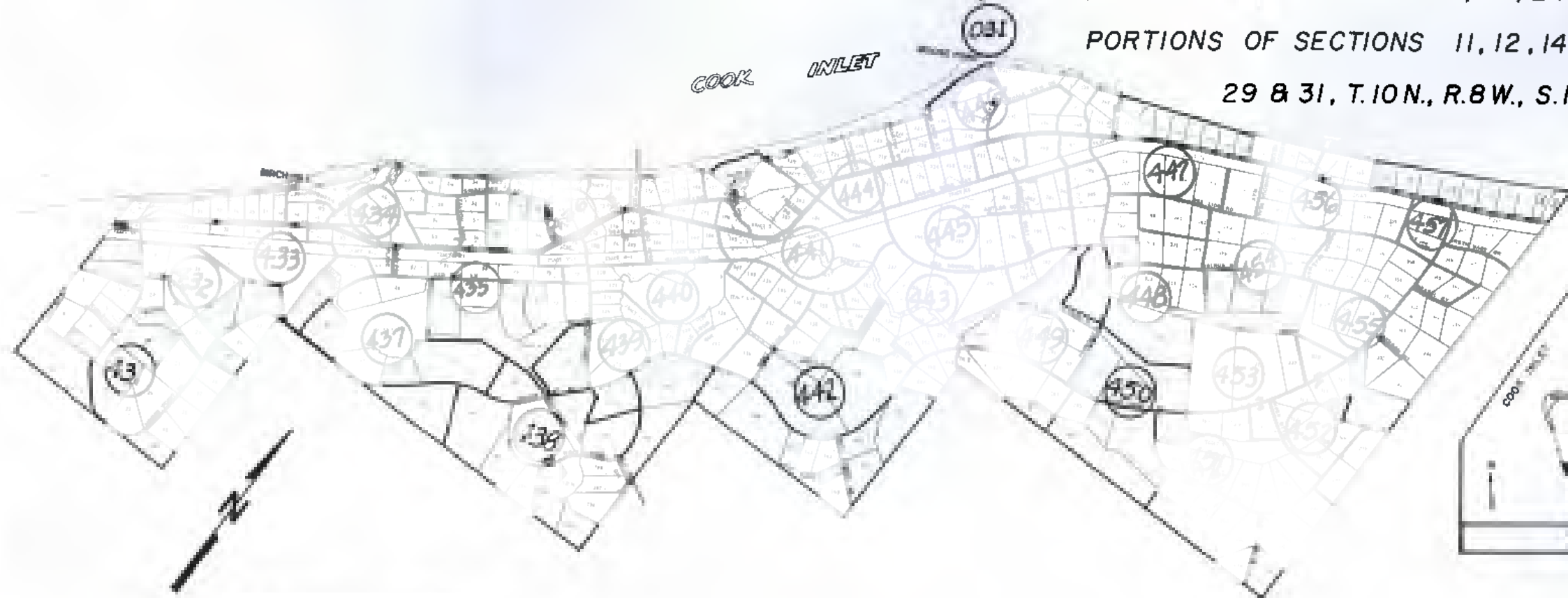

INDEX		
BLK	LOTS	FRONTS
1	1-10	100-110
2	11-20	110-120
3	21-30	120-130
4	31-40	130-140
5	41-50	140-150
6	51-60	150-160
7	61-70	160-170
8	71-80	170-180
9	81-90	180-190
10	91-100	190-200
11	101-110	200-210
12	111-120	210-220
13	121-130	220-230
14	131-140	230-240
15	141-150	240-250
16	151-160	250-260
17	161-170	260-270
18	171-180	270-280
19	181-190	280-290
20	191-200	290-300
21	201-210	300-310
22	211-220	310-320
23	221-230	320-330
24	231-240	330-340
25	241-250	340-350
26	251-260	350-360
27	261-270	360-370
28	271-280	370-380
29	281-290	380-390
30	291-300	390-400
31	301-310	400-410
32	311-320	410-420
33	321-330	420-430
34	331-340	430-440
35	341-350	440-450
36	351-360	450-460
37	361-370	460-470
38	371-380	470-480
39	381-390	480-490
40	391-400	490-500
41	401-410	500-510
42	411-420	510-520
43	421-430	520-530
44	431-440	530-540
45	441-450	540-550
46	451-460	550-560
47	461-470	560-570
48	471-480	570-580
49	481-490	580-590
50	491-500	590-600

DESIGNED BY
ROSENQUIST, JENKINS-KAISER
POLARCONSULT
ALASKA TEST LABS

SURVEYORS
McLANE & ASSOC. INC. SOLDOTNA, ALASKA
DOWLING-RICE & ASSOC. SOLDOTNA, ALASKA
BRANCH & SHARP J.V. HOMER, ALASKA
ABILITY SURVEYS HANSON & CO. J.V. HOMER, ALASKA

PLAT APPROVAL
This plat was approved by the KENAI PENINSULA BOROUGH PLANNING COMMISSION at the meeting of _____ 1985.
KENAI PENINSULA BOROUGH
ADMINISTRATIVE OFFICER

CERTIFICATE OF OWNERSHIP AND DEDICATION
We hereby certify that we are the owners of the property shown and described hereon, and that we hereby adopt this plan of subdivision, and dedicate all right of ways to public use, and grant all easements to the use shown.
STAN THOMPSON - MAYOR
KENAI PENINSULA BOROUGH

NOTARY'S ACKNOWLEDGEMENT
Subscribed and sworn to before me this ____ day of _____ 1985.
My commission exp. res.