

LONGMERE
LAKE

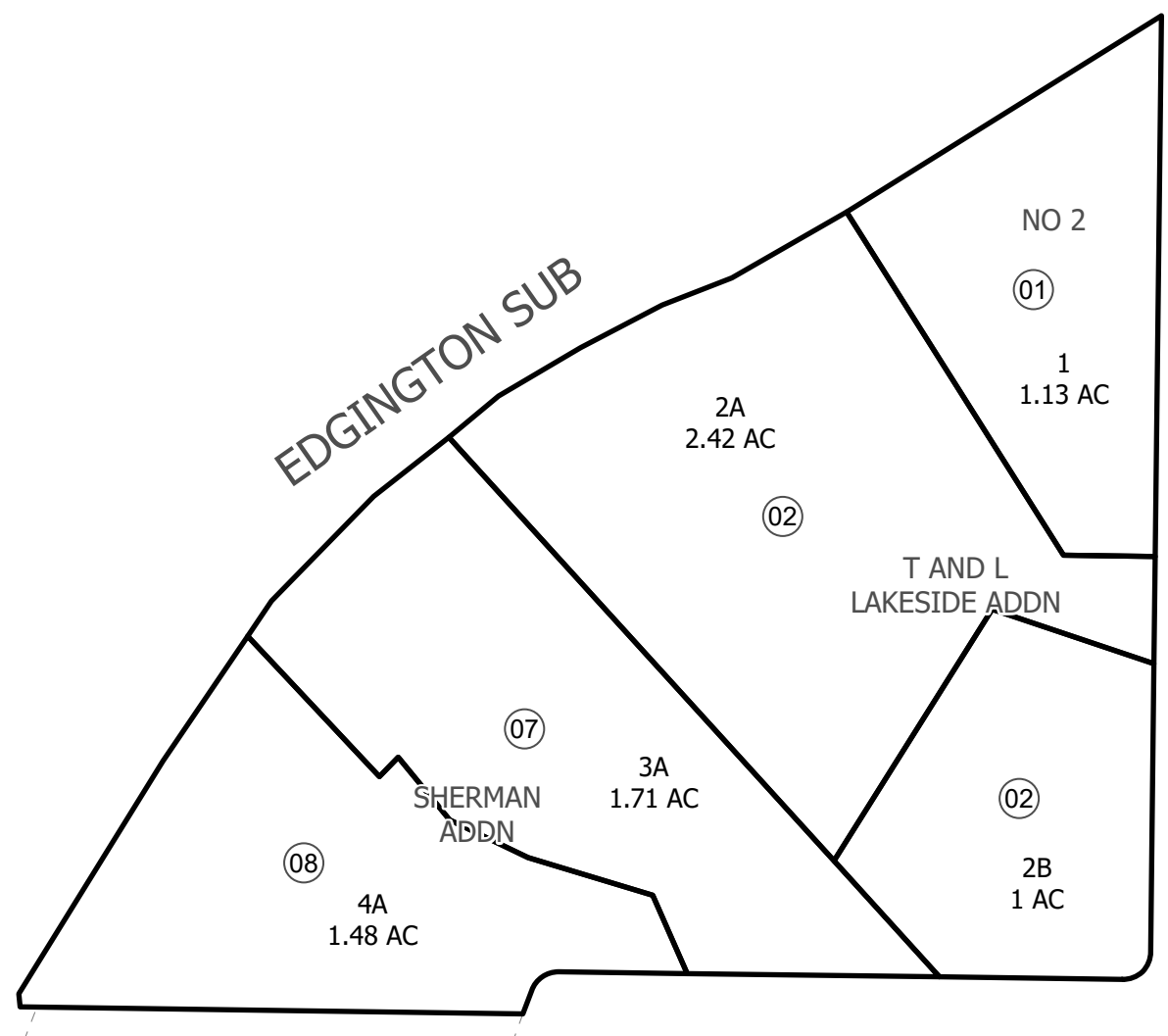

VAN DYKE ST

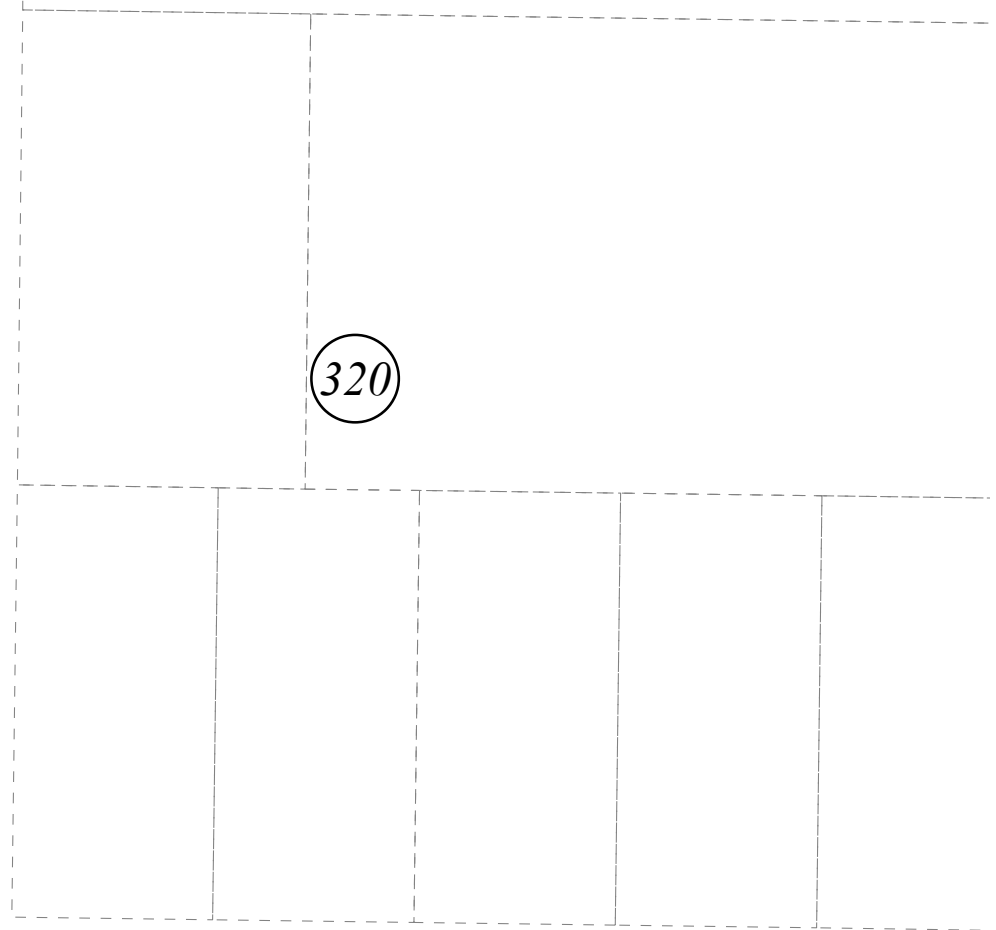

630

JUNE 11, 2022

For 2023 assessment roll		
Delete	Add	Revise
To		
03,04	07,08	

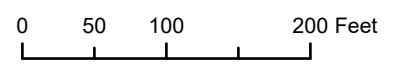

Assessor's Map
Kenai Peninsula Borough

EDGINGTON SUB NO 2 KN0790195
EDGINGTON SUB T AND L LAKESIDE ADDN KN2016029
EDGINGTON SUB SHERMAN ADDN KN2022004

This map is prepared for Kenai Peninsula Borough Assessing Dept. use only and is not intended for conveyance nor is it a survey.
Note- Assessor's block Numbers Shown in Elipses
Assessor's Parcel Numbers Shown in Circles