

VOOD RANCH

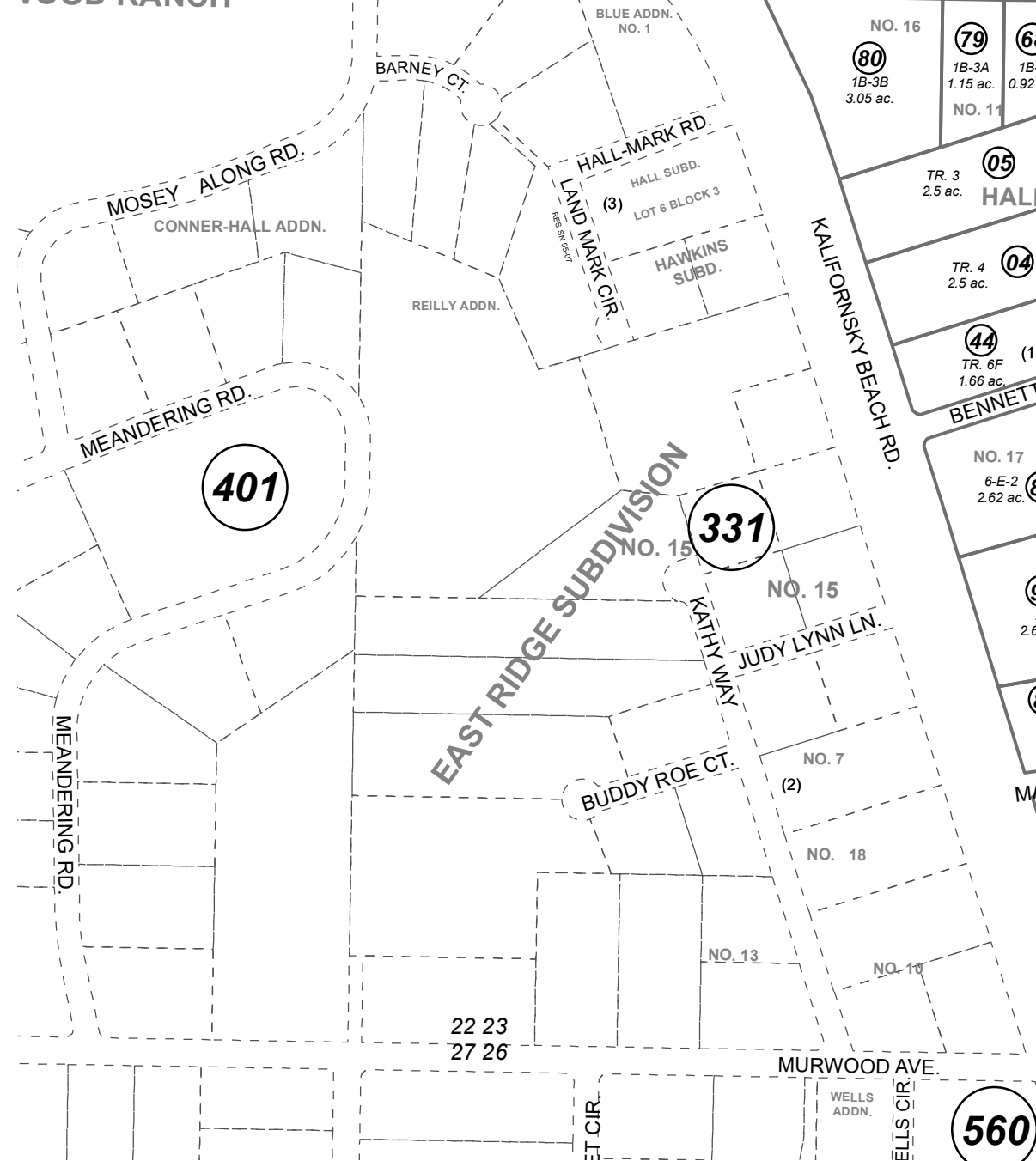

CIECHANSKI RD.

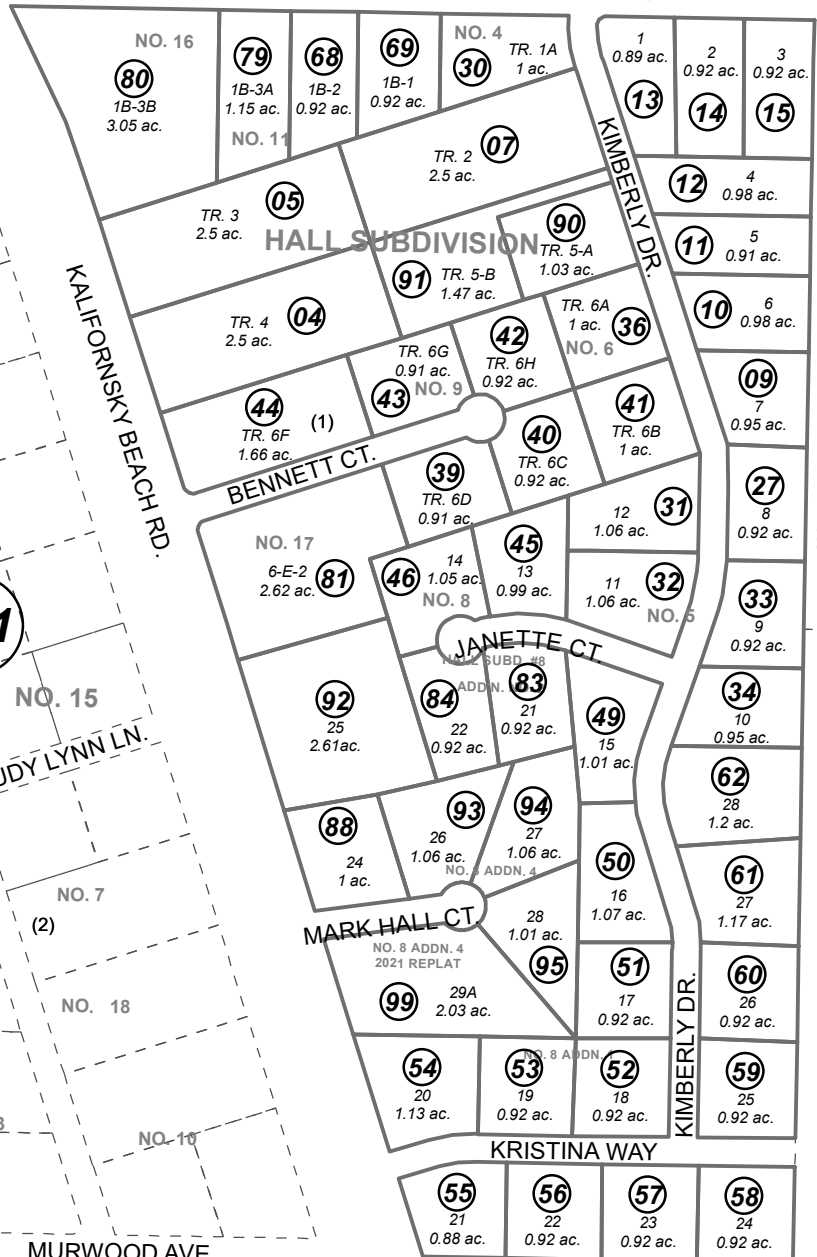

031

401

331

032

560

PLAT WAIVER RESOLUTION 98-45

TRAVELER AVE.



0 200 400 Feet

NOVEMBER 9, 2021

For 2022 assessment roll		
Delete	Add	Revise
To		
96,97	99	

Assessor's Map
Kenai Peninsula Borough

- HALL SUB KN0720067
- HALL SUB RESUB OF TR A KN0770069
- HALL SUB NO 3 KN0800092
- HALL SUB NO 6 KN0810120
- HALL SUB NO 4 KN0810121
- HALL SUB NO 5 KN0810122
- HALL SUB NO 9 KN0820056
- HALL SUB NO 8 KN0820102
- HALL SUB NO 8 ADDN NO 1 KN0820123
- HALL SUB NO 11 KN0880019
- HALL SUB NO 16 KN0930009
- HALL SUB NO 17 KN0930048
- HALL SUB NO 8 ADDN NO 2 KN0940004
- HALL SUB NO 8 ADDN NO THREE KN0980046
- HALL SUB O'NEAL ADDN KN0980058
- HALL SUB NO 8 ADDN NO 4 KN2001032
- HALL SUB NO 8 ADDN NO 4 2021 REPLAT KN2021067

This map is prepared for Kenai Peninsula Borough Assessing Dept. use only and is not intended for conveyance nor is it a survey.

Note- Assessor's block Numbers Shown in Elipses
Assessor's Parcel Numbers Shown in Circles