

S1/2 SW1/4 SEC. 25, T05N, R10W, S.M.

058-350

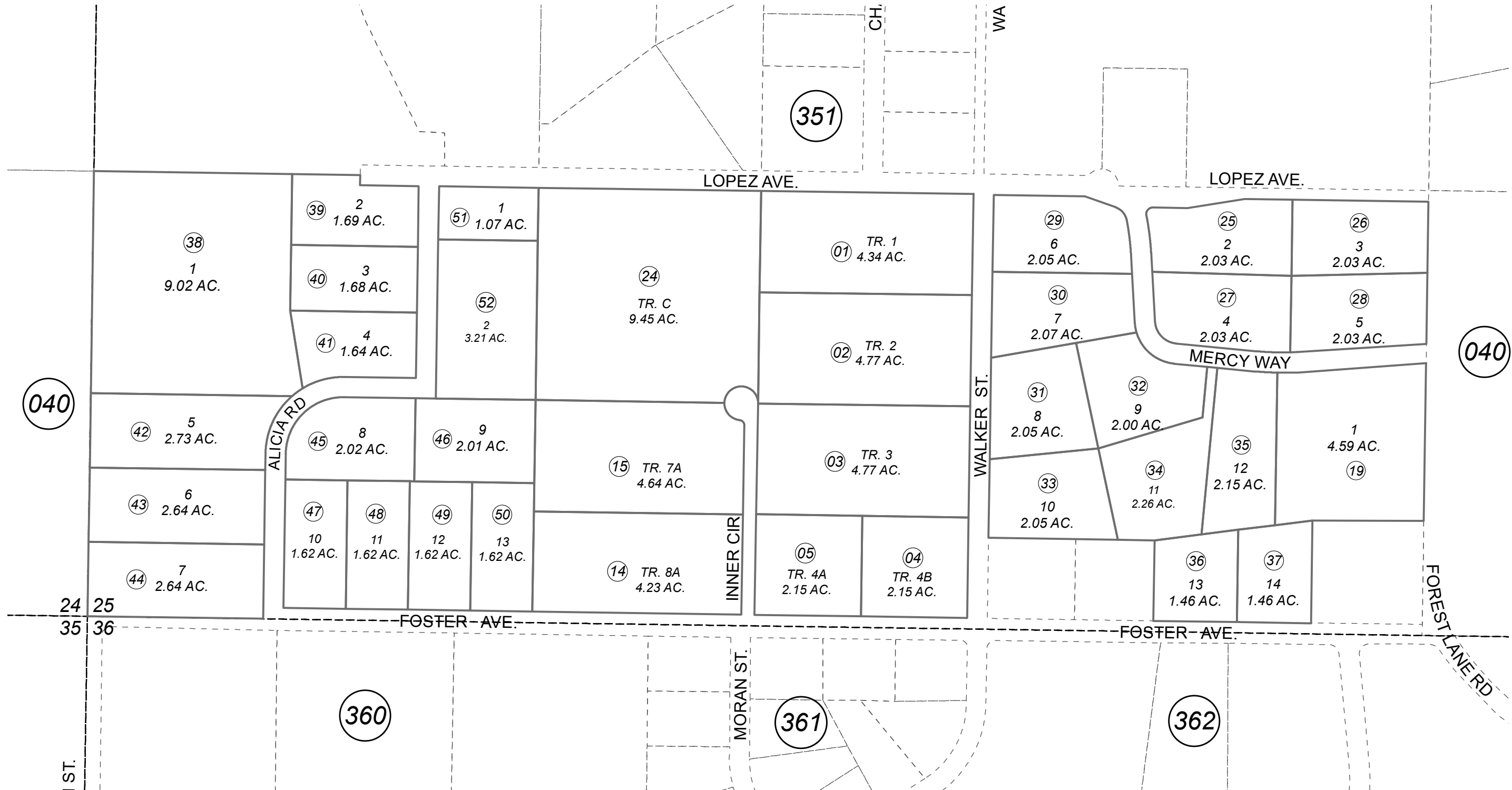

JULY 26, 2023

| For 2024 assessment roll | | |
|--------------------------|-------|--------|
| Delete | Add | Revise |
| | To | |
| 22 | 51,52 | |

BROWN'S ACRES SUB KN0830158
 BROWN'S ACRES SUB NO 2 KN0850049
 BROWN'S ACRES SUB SIMS - JENSEN REPLAT KN2005118
 JACK FOSTER SUB 2018 ADDN - PHASE 1 KN2018047
 BROWN'S ACRES SUB 2021 KN2021076
 JACK FOSTER SUB 2018 ADDN PHASE 2 KN2021093
 BROWN'S ACRE ESTATES KN2023009
 BROWN'S ACRES ESTATES ADDN NO 1 KN2023027

Assessor's Map
Kenai Peninsula Borough

This map is prepared for Kenai Peninsula Borough Assessing Dept. use only and is not intended for conveyance nor is it a survey.

Note- Assessor's block Numbers Shown in Ellipses
Assessor's Parcel Numbers Shown in Circles

