

KN780088 MURWOOD ESTATES SUB  
KN800114 DOCKWOOD SUB  
KN830063 MURWOOD ESTATES SUB NO 4  
KN830086 MURWOOD ESTATES SUB NO 3  
KN860196 MURWOOD ESTATES SUB NO 5

POR. S1/2 SEC. 22, T5N, R11W, SEWARD MERIDIAN

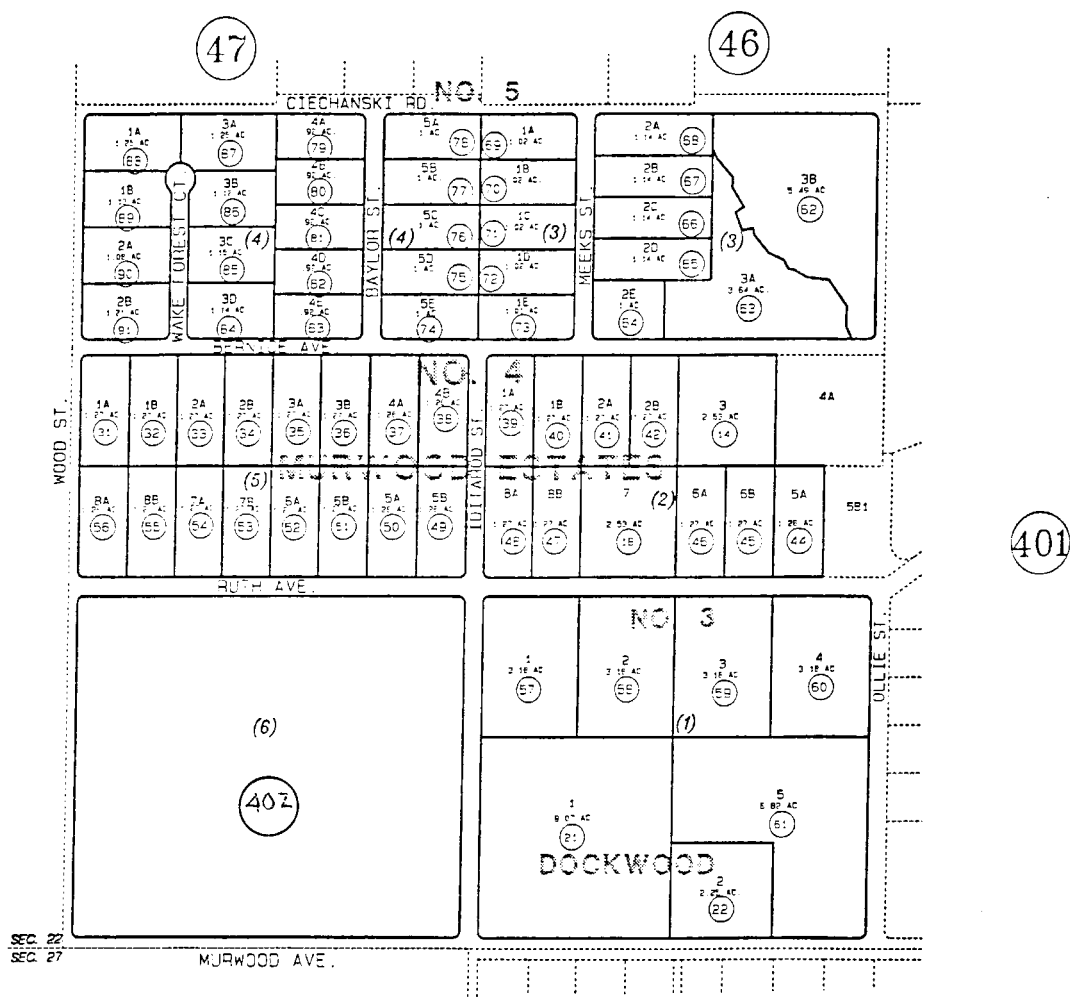

DATE: July 22, 2002

FOR 2003 ASSESSMENT ROLL		
DELETE	ADD	REVISED
3	055402	

Assessor's Map  
Kenai Peninsula Borough

THIS MAP IS PREPARED FOR KENAI PENINSULA BOROUGH ASSESSING DEPT. USE ONLY AND IS NOT INTENDED FOR ANY OTHER USE OR REPRESENTATION  
NOTE - Assessor's Block Numbers Shown in Ellipses  
Assessor's Parcel Numbers Shown in Circles