

POR. N1/2 SEC. 20, T6S, R13W, SEWARD MERIDIAN

177-060

PARCEL *	LEGAL DESCRIPTION
17706010	HM870040 PIONEER AVE REC SUR 87-40RS TRACT A
17706011	DEEDED PARCEL
17706012	DEEDED PARCEL
17706048	HM760110 LAKESIDE CENTER SUB LOT 2-C
17706049	HM760110 LAKESIDE CENTER SUB LOT 2-B
17706050	HM760110 LAKESIDE CENTER SUB LOT 2-A
17706053	HM870034 CARL A SHOLIN SUB 1965 ADDN TRACT D OWENS ACRES LOT 1
17706054	HM870034 CARL A SHOLIN SUB 1965 ADDN TRACT D OWENS ACRES LOT 2
17706056	HM960031 CARL SHOLIN SBS 1996 ADDN NO 2

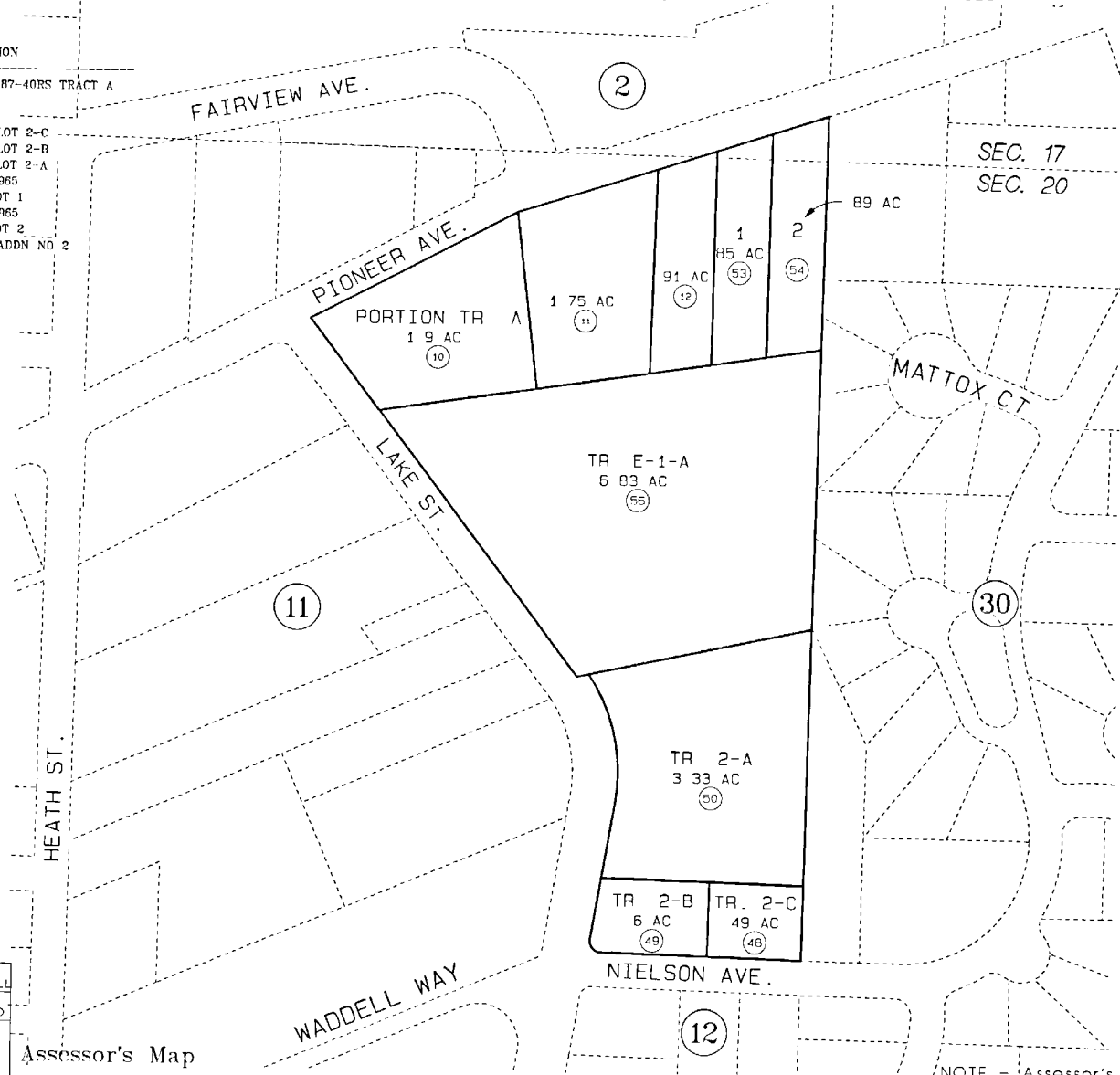

DATE	
FOR 1997 ASSESSMENT ROLL	
DELETE	ADD REVISED
TO	
AUG 28, 1996	
14.21	55
JAN 21, 1997	
47.55	56

Assessor's Map  
Kenai Peninsula Borough

THIS MAP IS PREPARED FOR KENAI PENINSULA BOROUGH ASSESSING DEPT USE ONLY AND IS NOT INTENDED FOR ANY OTHER USE OR REPRESENTATION

NOTE - Assessor's Block Numbers Shown in Ellipses  
Assessor's Parcel Numbers Shown in Circles