

N1/2 SE1/4 SEC. 34, T01S, R14W, S.M.

157-170

090

112

062

STERLING HWY.

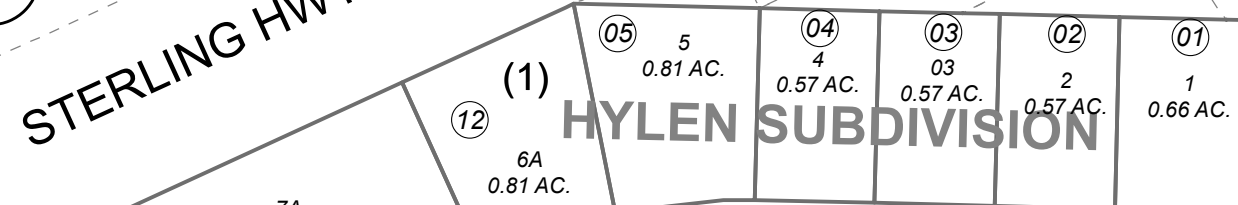

HYLEN SUBDIVISION

ALDER AVE.



CONRAD ST.

(5)

HYLEN 2008 ADDN.

36  
TR. A  
19.57 AC.

ELARA CIR.

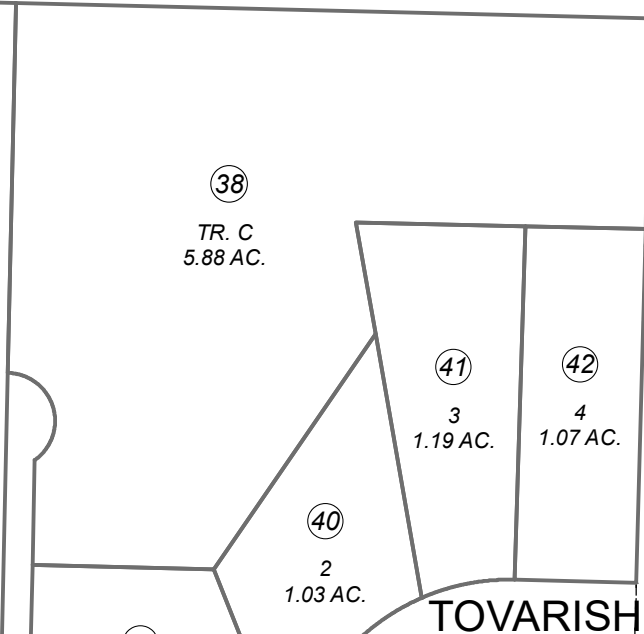

TOVARISH RD.

240

HYLEN 2021 ADDN.

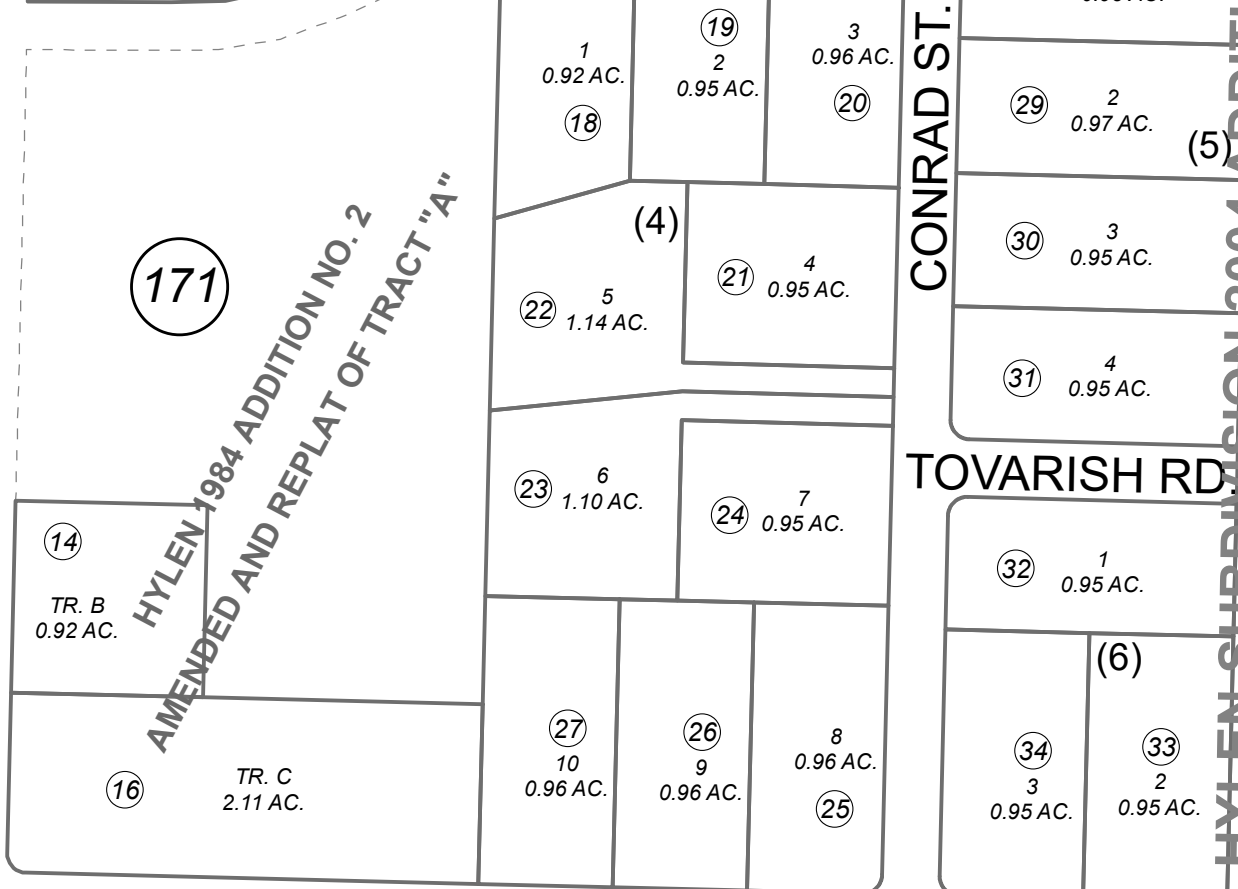

TOVARISH RD.

(6)

KINGSLEY RD.

100

171

HYLEN 1984 ADDN NO. 2  
AMENDED AND REPLAT OF TRACT "A"

14  
TR. B  
0.92 AC.

16  
TR. C  
2.11 AC.

ASPEN AVE.

180

ROSGA SUBDIVISION

180

DECEMBER 9, 2021

For 2022 assessment roll

Delete	Add	Revise
	To	
37	38-49	

To

37 38-49



0 50 100 200 Feet

Assessor's Map  
Kenai Peninsula Borough

HYLEN SUB HM0700629  
HYLEN SUB 1976 REPLAT HM0770009  
HYLEN SUB 1982 ADDN AMENDED HM0830010  
HYLEN SUB 1984 ADDN NO 2 AMENDED HM0850089  
HYLEN SUB 2004 ADDN HM2005012  
HYLEN 2008 ADDN HM2009002  
HYLEN 2021 ADDN HM2021058

This map is prepared for Kenai Peninsula Borough Assessing Dept. use only and is not intended for conveyance nor is it a survey.

Note- Assessor's block Numbers Shown in Ellipses  
Assessor's Parcel Numbers Shown in Circles