

T05S, R14W, SEC. 28-33, S.M.

171-030

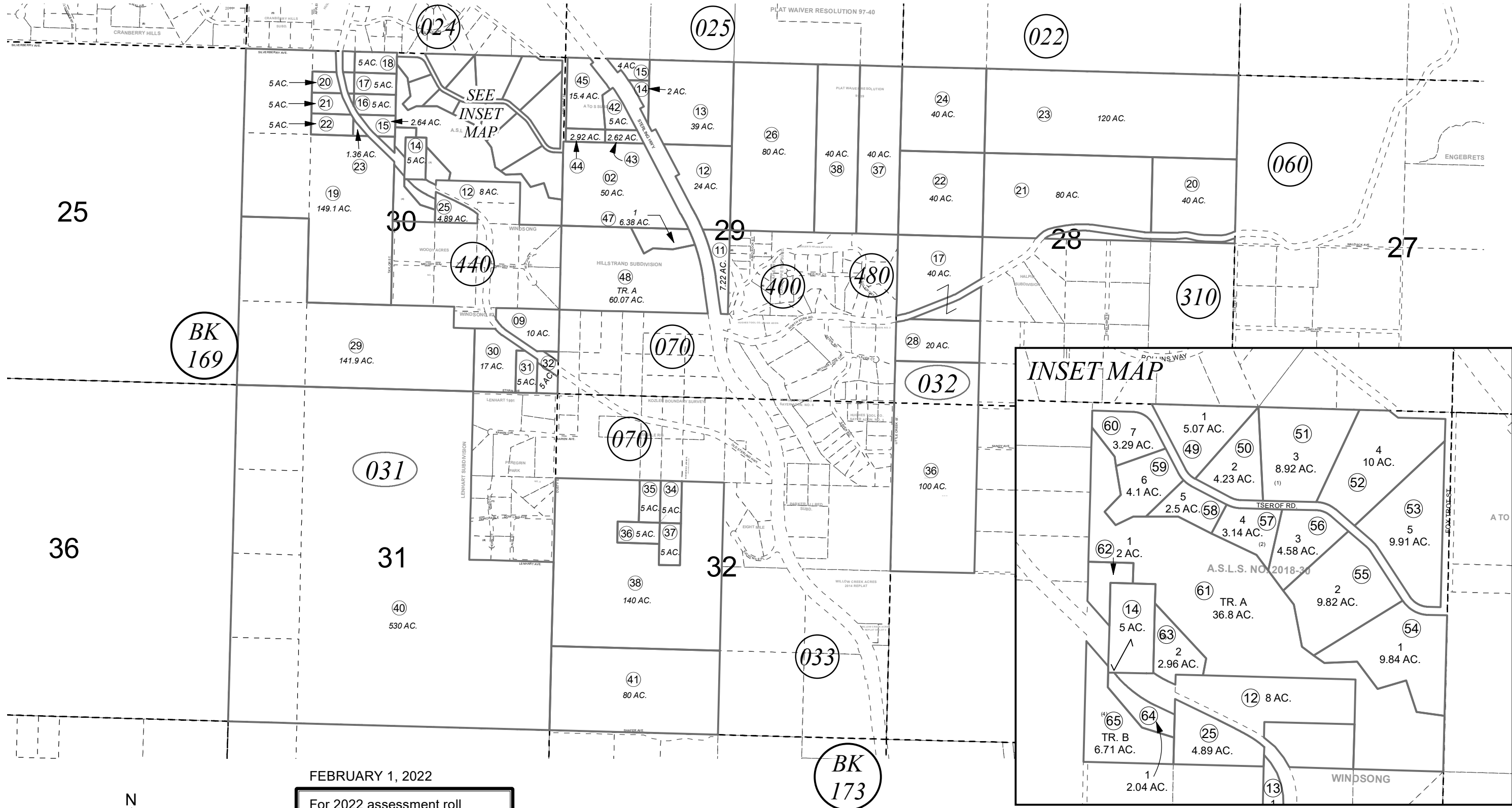

0 500 1,000 Feet

FEBRUARY 1, 2022

For 2022 assessment roll

Delete	Add	Revise
To		03132

(REVISED ACREAGE)

Assessor's Map  
Kenai Peninsula Borough

A TO S SUB HM0960058  
 HILLSTRAND SUB HM2016017  
 RECORD OF SURVEY HM2020040  
 ASLS NO. 2018-30 HM2021035  
 RECORD OF SURVEY HM2021022

This map is prepared for Kenai Peninsula Borough Assessing Dept. use only and is not intended for conveyance nor is it a survey.

Note- Assessor's block Numbers Shown in Ellipses  
 Assessor's Parcel Numbers Shown in Circles