

NE 1/4 SEC. 12, T06S, R14W, S.M.

173-490

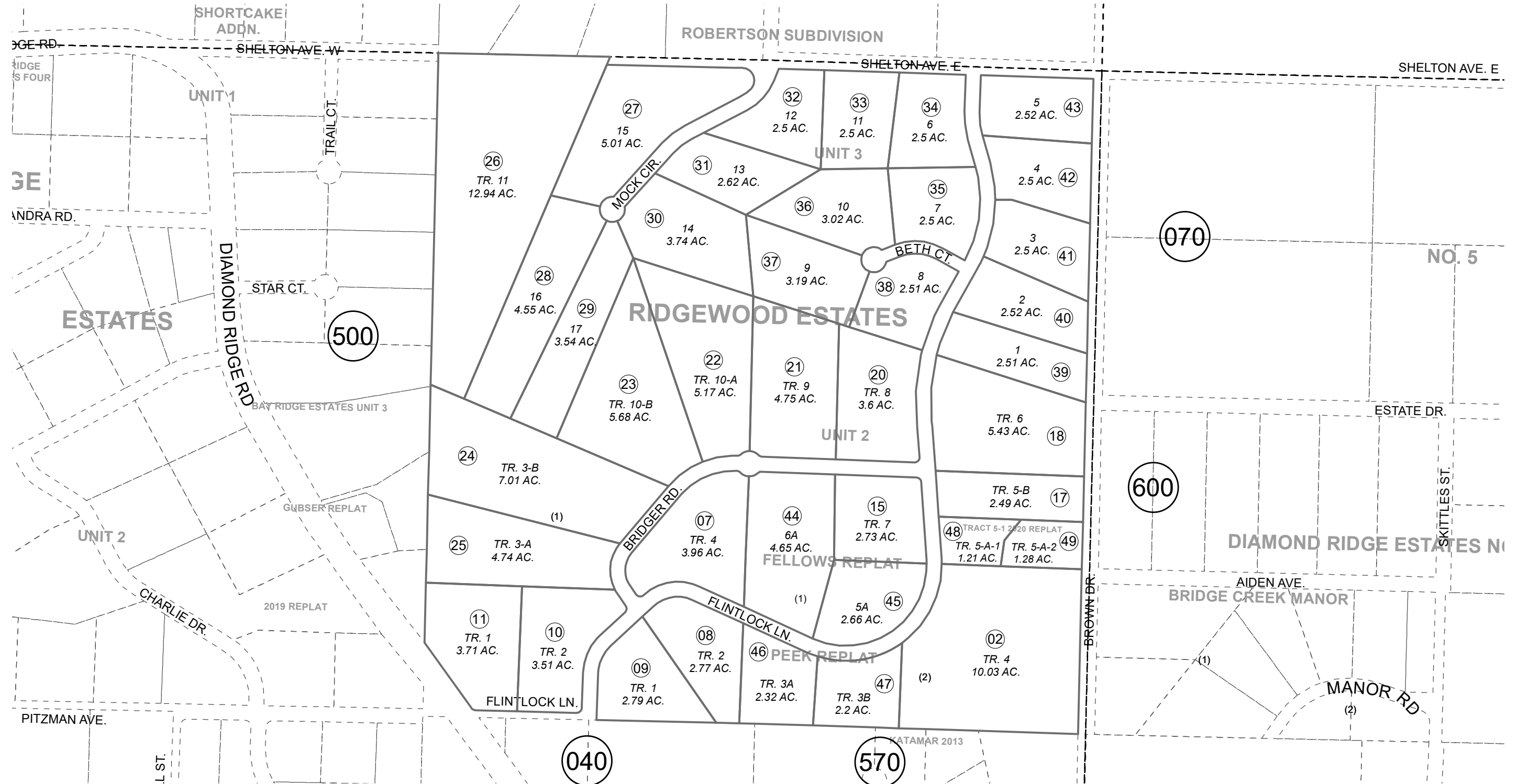

JULY 29, 2021

For 2022 assessment roll		
Delete	Add	Revise
To		
16	48,49	

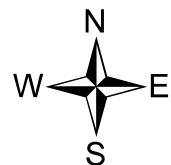

0 100 200 400 Feet

Assessor's Map
Kenai Peninsula Borough

RIDGEWOOD ESTATES SUB UNIT 1 □ HM0750004
 RIDGEWOOD ESTATES SUB UNIT 2 □ HM0820092
 RIDGEWOOD ESTATES SUB UNIT 3 AMENDED □ HM0860089
 RIDGEWOOD ESTATES UNIT 3 AMENDED □ HM0860089
 RIDGEWOOD ESTATES FELLOWS REPLAT HM2006090
 RIDGEWOOD ESTATES SUB UNIT 1 PEEK REPLAT HM2007094
 RIDGEWOOD ESTATES SUB UNIT 2 TR 5-A 2020 REPLAT HM2021018

Note- Assessor's block Numbers Shown in Ellipses
 Assessor's Parcel Numbers Shown in Circles

This map is prepared
 for Kenai Peninsula
 Borough Assessing Dept.
 use only and is not
 intended for conveyance
 nor is it a survey.