

PORTION OF W1/2 SW1/4 SEC. 16, T6S, R13W, SEWARD MERIDIAN
 R. W. EDENS SUBD.

179-040

JAMES WADDELL SUBD. NO. 7

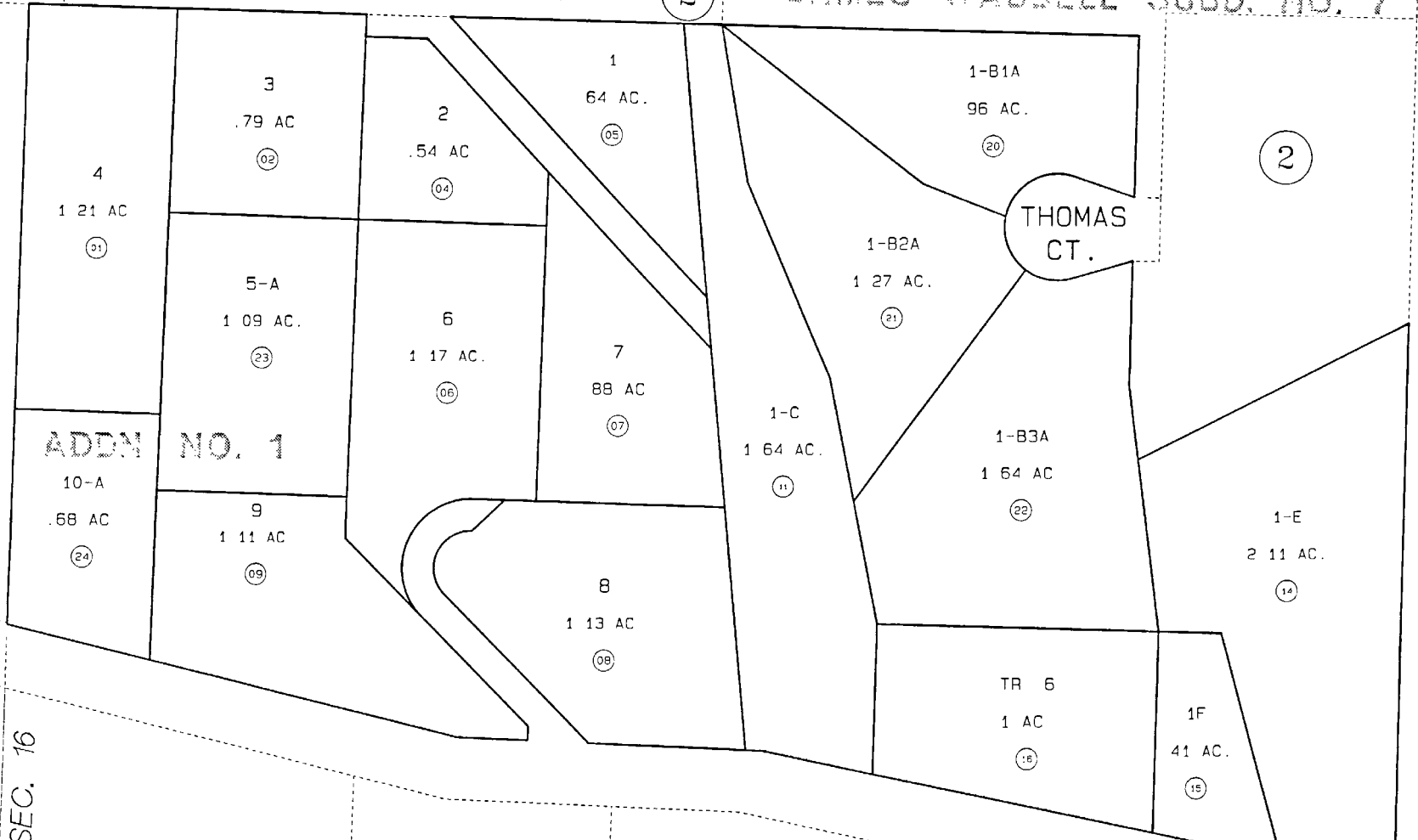

BK
177

ADDN NO. 1

SEC. 17
SEC. 16

DATE JAN 17, 1997

FOR 1997 ASSESSMENT ROLL

DELETE	ADD	REVISED
3,10	23,24	

Assessor's Map
Kenai Peninsula Borough

R W EDENS HM001806
 JAMES WADDELL BOUNDARY SURVEY TRACT 1 HM630495
 JAMES WADDELL NO 7 HM610034
 R W EDENS ADDN NO 1 HM960026

THIS MAP IS PREPARED FOR KENAI PENINSULA BOROUGH ASSESSING DEPT USE ONLY AND IS NOT INTENDED FOR ANY OTHER USE OR REPRESENTATION

NOTE - Assessor's Block Numbers Shown In Ellipses
 Assessor's Parcel Numbers Shown In Circles