

PRO. SEC. 10,11,14 & 15, T2S, R2E, SEWARD MERIDIAN

189-220

ALASKA STATE LAND SURVEY 72-027 SW770005
 ALASKA STATE LAND SURVEY 77-065 SW790015
 ALASKA STATE LAND SURVEY 85-217 SW960005
 ALASKA STATE LAND SURVEY 85-129 SW970006
 ALASKA STATE LAND SURVEY 86-175 SW980015
 ALASKA STATE LAND SURVEY 90-225 SW930001
 ALASKA STATE LAND SURVEY 93-091 SW950023
 ALASKA STATE LAND SURVEY 92-119 SW950028

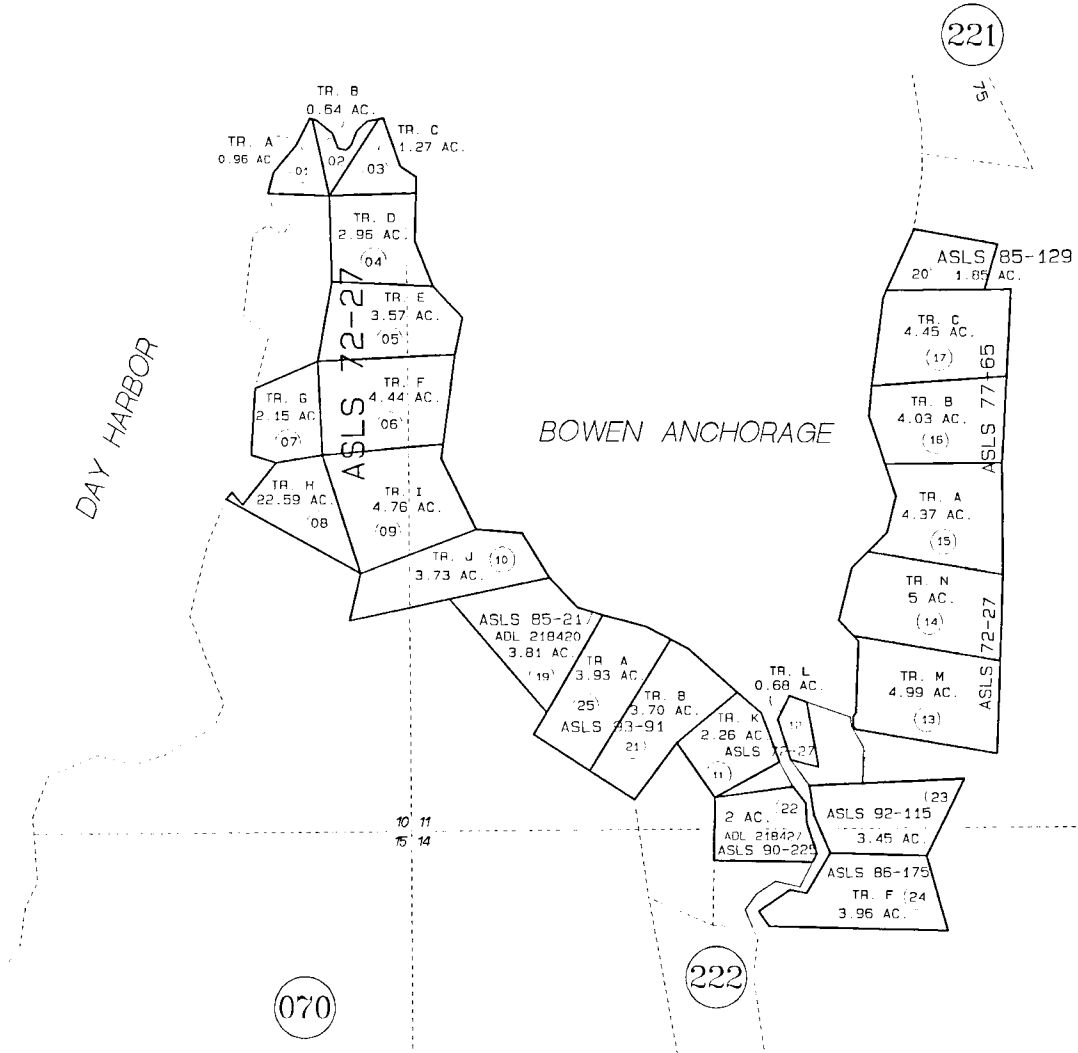

DATE: JAN. 8, 1996

OF 19 96 ASSESSMENT ROLL
 DUE TO AND BY FIELD

Assessor's Map
 Kenai Peninsula Borough

23

THIS MAP IS PREPARED FOR KENAI PENINSULA BOROUGH ASSESSING DEPT. USE ONLY AND IS NOT INTENDED FOR ANY OTHER USE OR REPRESENTATION

NOTE - Assessor's Block Numbers Shown in Ellipses
 Assessor's Parcel Numbers Shown in Circles