

DUNCAN S
KENAITZE

081

081

081

081

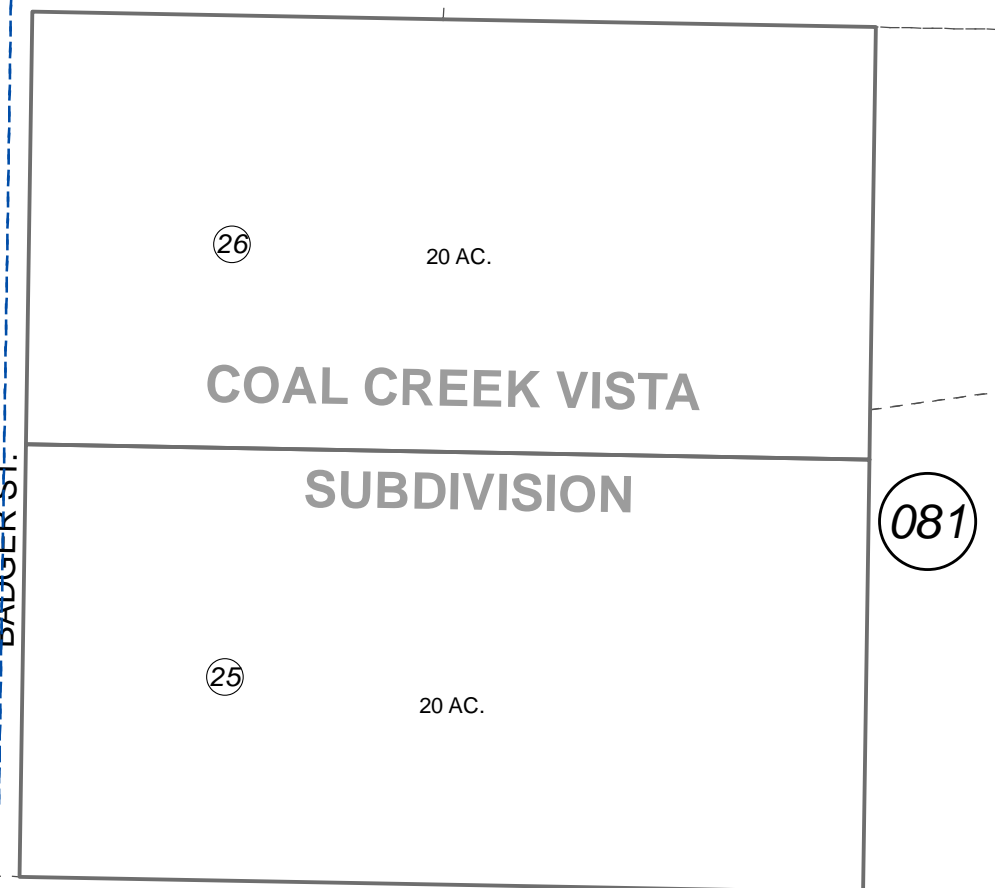
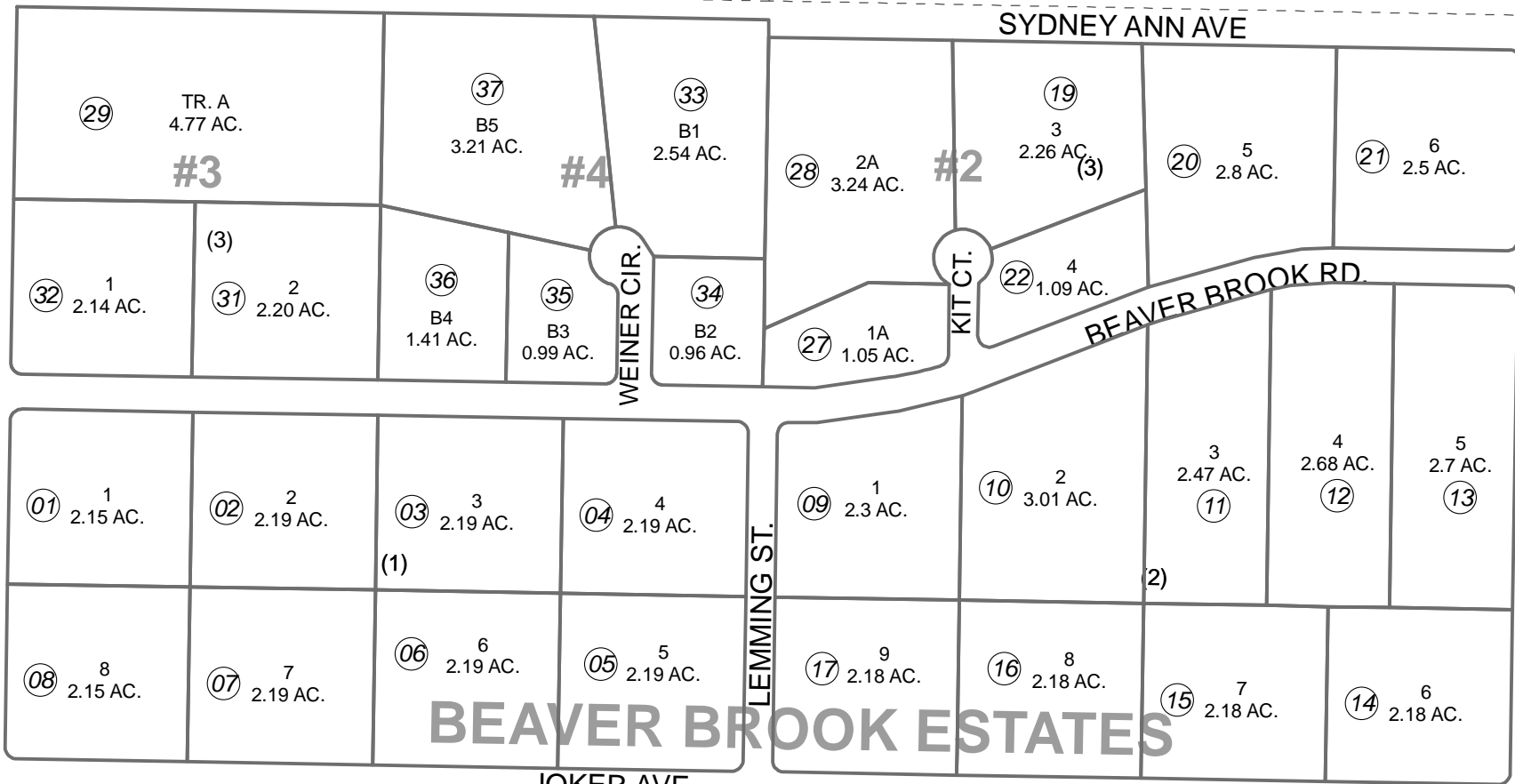

0 100 200 400 Feet

JULY 16, 2013

| For 2014 assessment roll | | |
|--------------------------|-------|--------|
| Delete | Add | Revise |
| To | | |
| 30 | 33-37 | |

Assessor's Map
Kenai Peninsula Borough

BEAVER BROOK ESTATES SUB KN0780029
 COAL CREEK VISTA SUB KN0860078
 BEAVER BROOK ESTATES #2 KN2000003
 BEAVER BROOK ESTATES #3 KN2006001
 BEAVER BROOK ESTATES #4 KN2013043

This map is prepared for Kenai Peninsula Borough Assessing Dept. use only and is not intended for conveyance nor is it a survey.
 Note- Assessor's block Numbers Shown in Elipses
 Assessor's Parcel Numbers Shown in Circles