

POR. SEC. 31, T6N, R10W, SEWARD MERIDIAN

049-320

T5N  
T6N

6

STANDARD DR.

NORTH DOGWOOD DR.

21

33

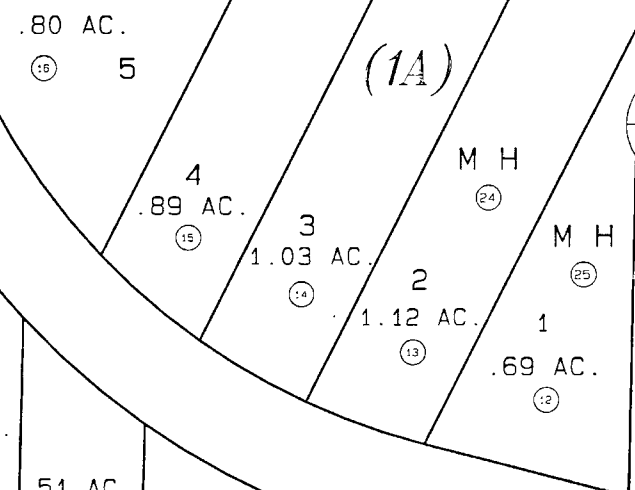
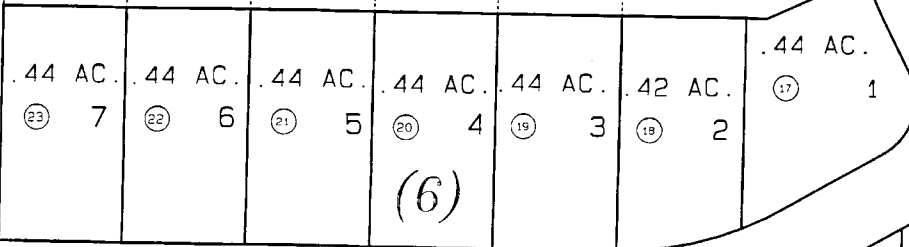

25  
14

RICHFIELD DR.

E. RICHFIELD DR.

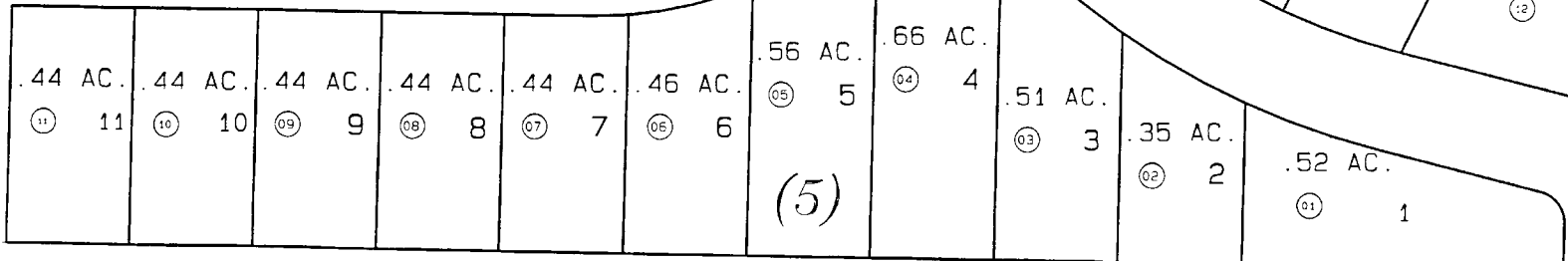

DATE: OCT. 1, 1998

FOR 19 99 ASSESSMENT ROLL

DELETE ADD REVISED

TO 25



Assessor's Map  
Kenai Peninsula Borough

6

VALHALLA HEIGHTS SUB PART 5 KN001737

THIS MAP IS PREPARED FOR KENAI PENINSULA BOROUGH ASSESSING DEPT. USE ONLY AND IS NOT INTENDED FOR ANY OTHER USE OR REPRESENTATION

NOTE - Assessor's Block Numbers Shown in Ellipses Assessor's Parcel Numbers Shown in Circles