

503

CENTRAL AVE.

SPINAKER DR.

EVERWELL PL.

SUNSET PARK ST.

MARSHALL ST.

KNIGHT C

620

494

491

492

511

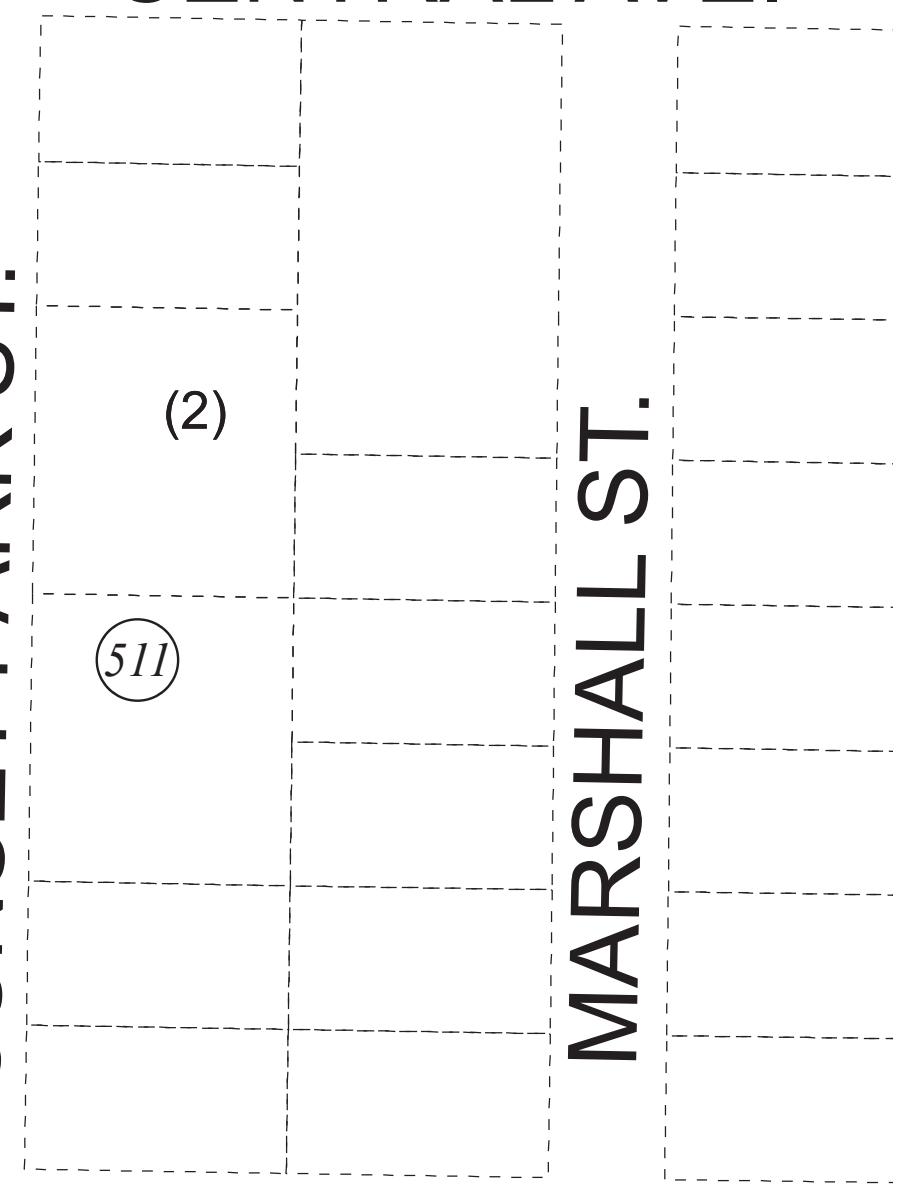
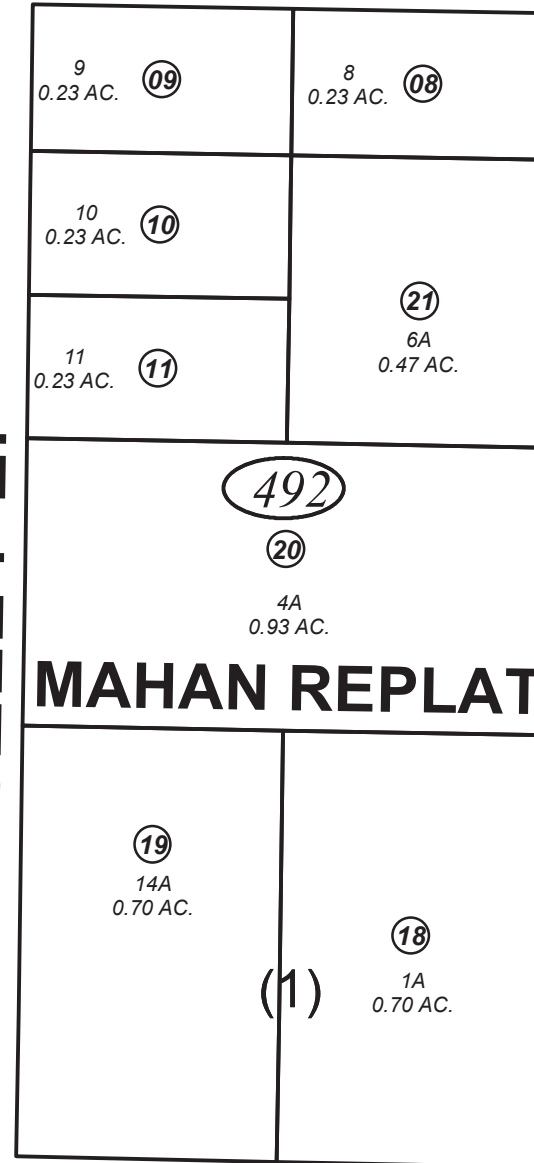
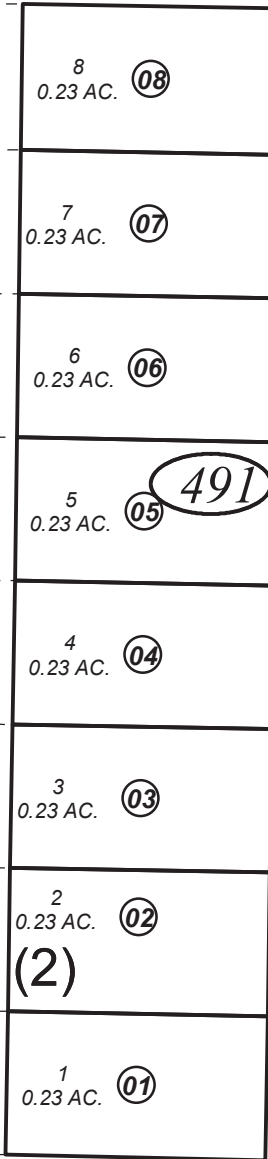

0 25 50 100 Feet

OCTOBER 26, 2016

For 2017 assessment roll

Delete	Add	Revise
--------	-----	--------

To

49201-07, 49212-16	49218-21
-----------------------	----------

Assessor's Map
Kenai Peninsula Borough

BK
059

EVERWELL SUB KN0000937
EVERWELL SUB MAHAN REPLAT KN2016058

This map is prepared
for Kenai Peninsula
Borough Assessing Dept.
use only and is not
intended for conveyance
nor is it a survey.

Note- Assessor's block Numbers Shown in Ellipses
Assessor's Parcel Numbers Shown in Circles