

S 1/2 NW 1/4 SEC. 7, T06S, R13W, S.M.

173-600

070

ESTATE DR.

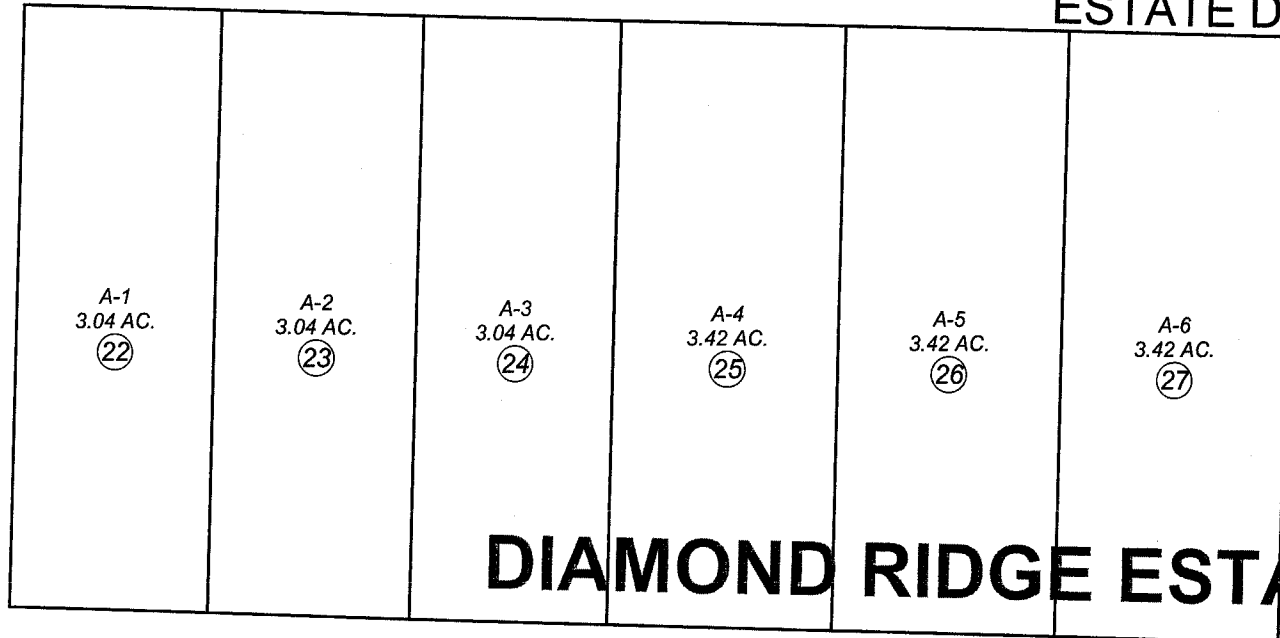

NORTH MANOR DR.

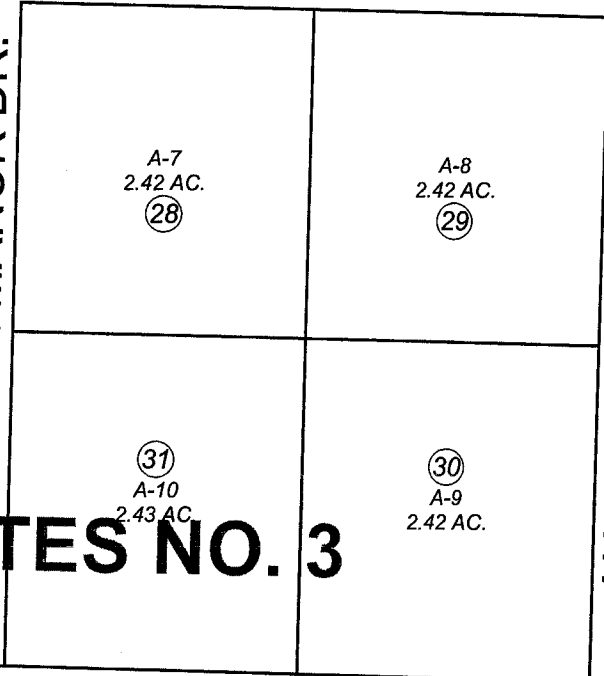

DIAMOND RIDGE ESTATES NO. 3

AUTUMN STAR ST.

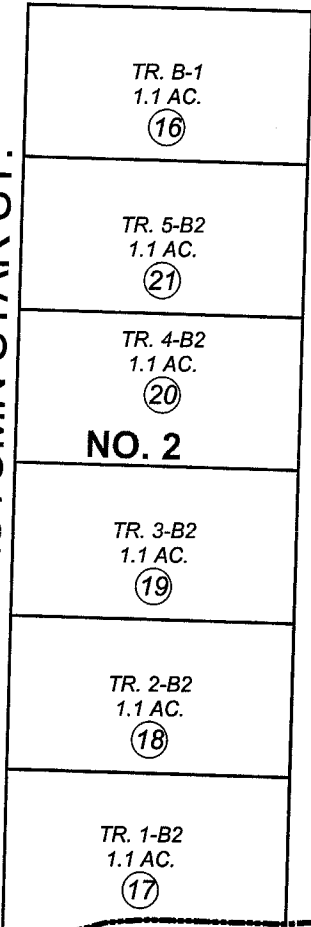

NO. 2

AIDEN AVE.

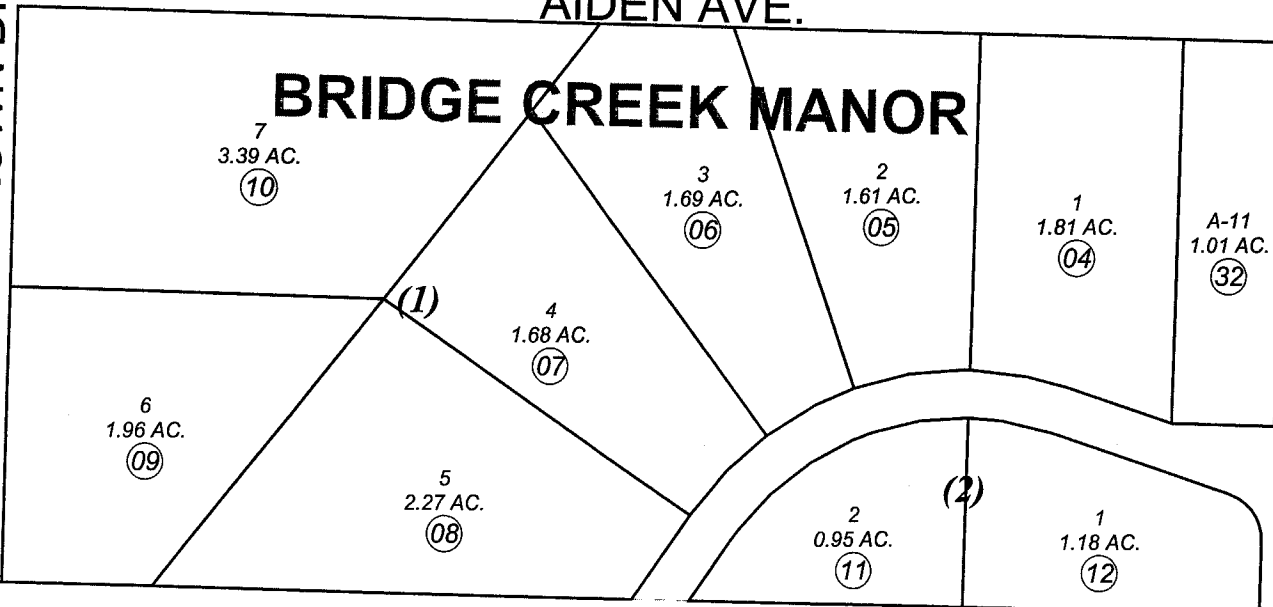

BRIDGE CREEK MANOR

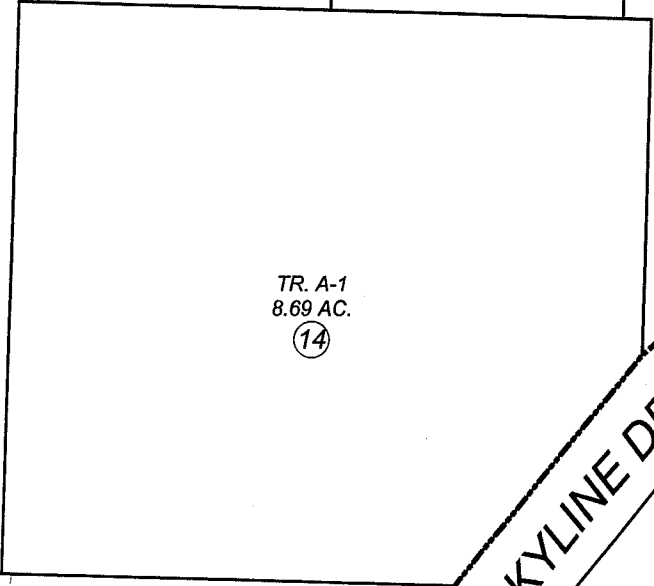

070

HOMER CITY LIMITS

SKYLINE DR.

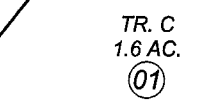

490

BROWN DR.

SEC. 12
SEC. 7

070

570

070

DECEMBER 29, 2003

For 2004 assessment roll		
Delete	Add	Revise
	To	
13	22-32	

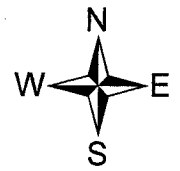

Assessor's Map
Kenai Peninsula Borough

DIAMOND RIDGE ESTATES SUB HM0711238
 BRIDGE CREEK MANOR SUB HM0770033
 BRIDGE CREEK MANOR SUB HM0780087
 DIAMOND RIDGE ESTATES SUB NO 2 HM0830005
 DIAMOND RIDGE ESTATES SUB HM0830028
 DIAMOND RIDGE ESTATES HM7101238
 DIAMOND RIDGE ESTATES NO 3 HM2003069

This map is prepared for Kenai Peninsula Borough Assessing Dept. use only and is not intended for conveyance nor is it a survey.

Note- Assessor's block Numbers Shown in Elipses
 Assessor's Parcel Numbers Shown in Circles