

POR. SEC. 10, T01S, R01W, S.M.

148-040

010

FIRST AVE

020

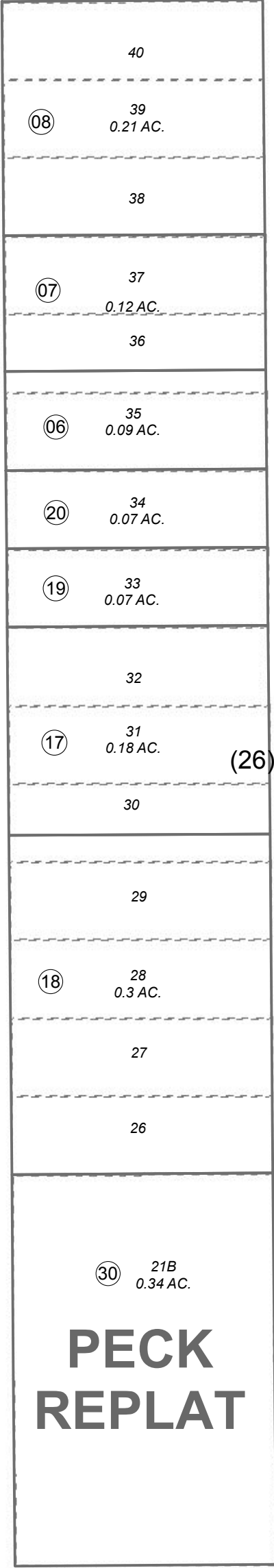

BK 149

MADISON ST

050

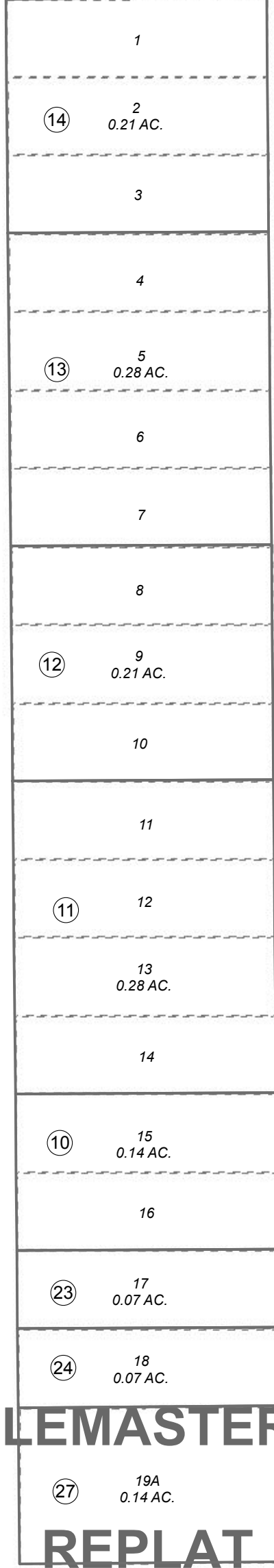

JEFFERSON ST

SECOND AVE

070

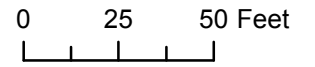

JUNE 7, 2017

For 2018 assessment roll	
Delete	Add
	Revise
To	
28,29	30

ORIGINAL TOWNSITE OF SEWARD SW00000001
 SEWARD ORIGINAL TOWNSITE LEMASTER REPLAT SW2008013
 SEWARD ORIGINAL TOWNSITE GRISWOLD REPLAT SW2009009
 SEWARD ORIGINAL TOWNSITE PECK REPLAT SW2017003

Assessor's Map
 Kenai Peninsula Borough

Note- Assessor's block Numbers Shown in Ellipses
 Assessor's Parcel Numbers Shown in Circles

This map is prepared
 for Kenai Peninsula
 Borough Assessing Dept.
 use only and is not
 intended for conveyance
 nor is it a survey.