

POR. SEC. 1 & 12, T05N, R11W & SEC. 6 & 7, T05N R10W, S.M.

055-010

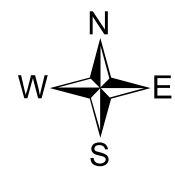
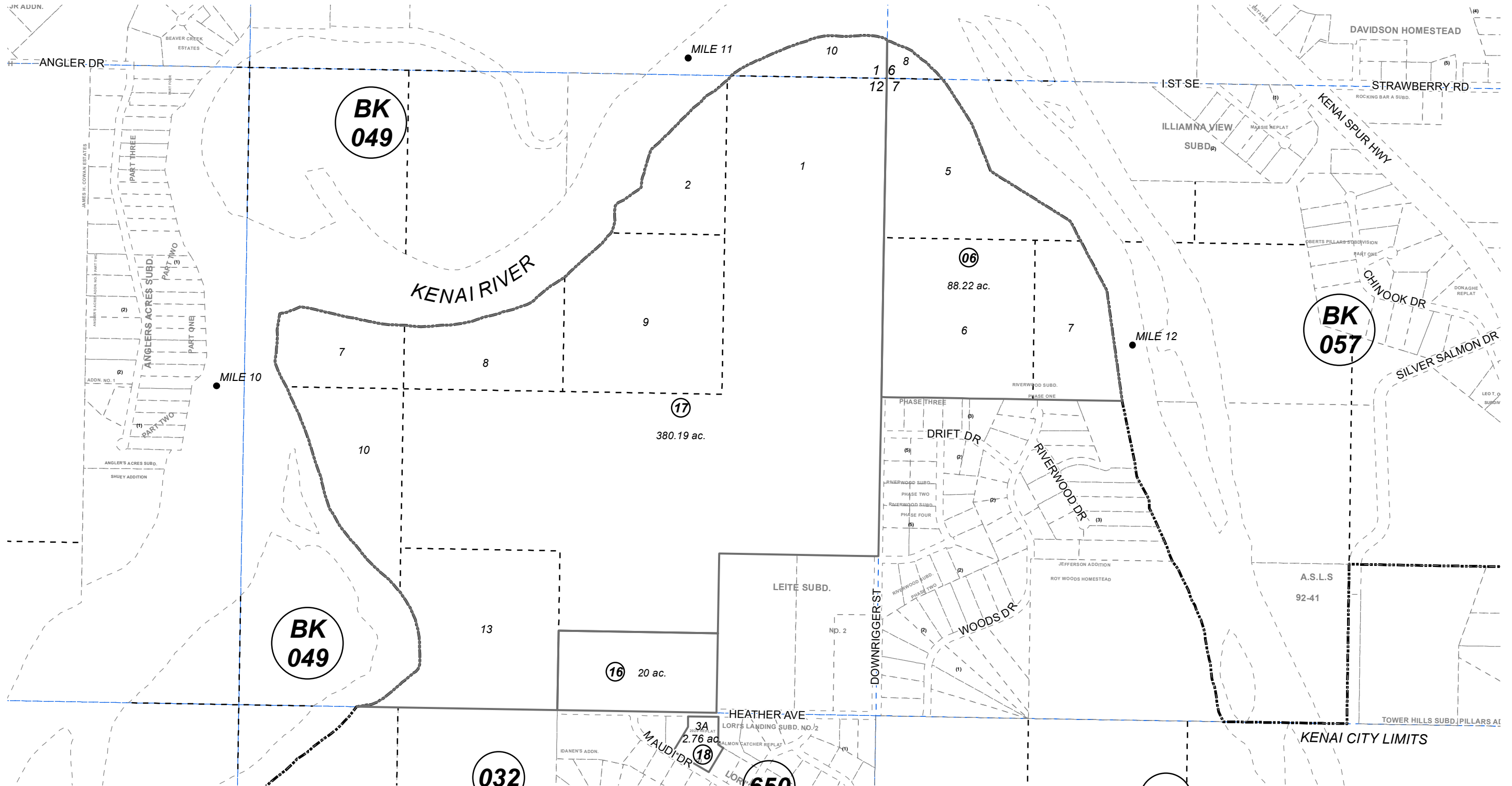

0 300 600 Feet

DECEMBER 20, 2020

For 2021 assessment roll

Delete	Add	Revise
	To	
650-17, 650-18, 650-33	18	

To

650-17,
650-18,
650-33

18

Assessor's Map
Kenai Peninsula Borough

LORI'S LANDING SUB 2020 REPLAT KN2020074

Note- Assessor's block Numbers Shown in Ellipses
Assessor's Parcel Numbers Shown in Circles

This map is prepared
for Kenai Peninsula
Borough Assessing Dept.
use only and is not
intended for conveyance
nor is it a survey.