

NE 1/4 SEC. 23, T04N, R11W, S.M.

131-300

094

630

092

091

093

510

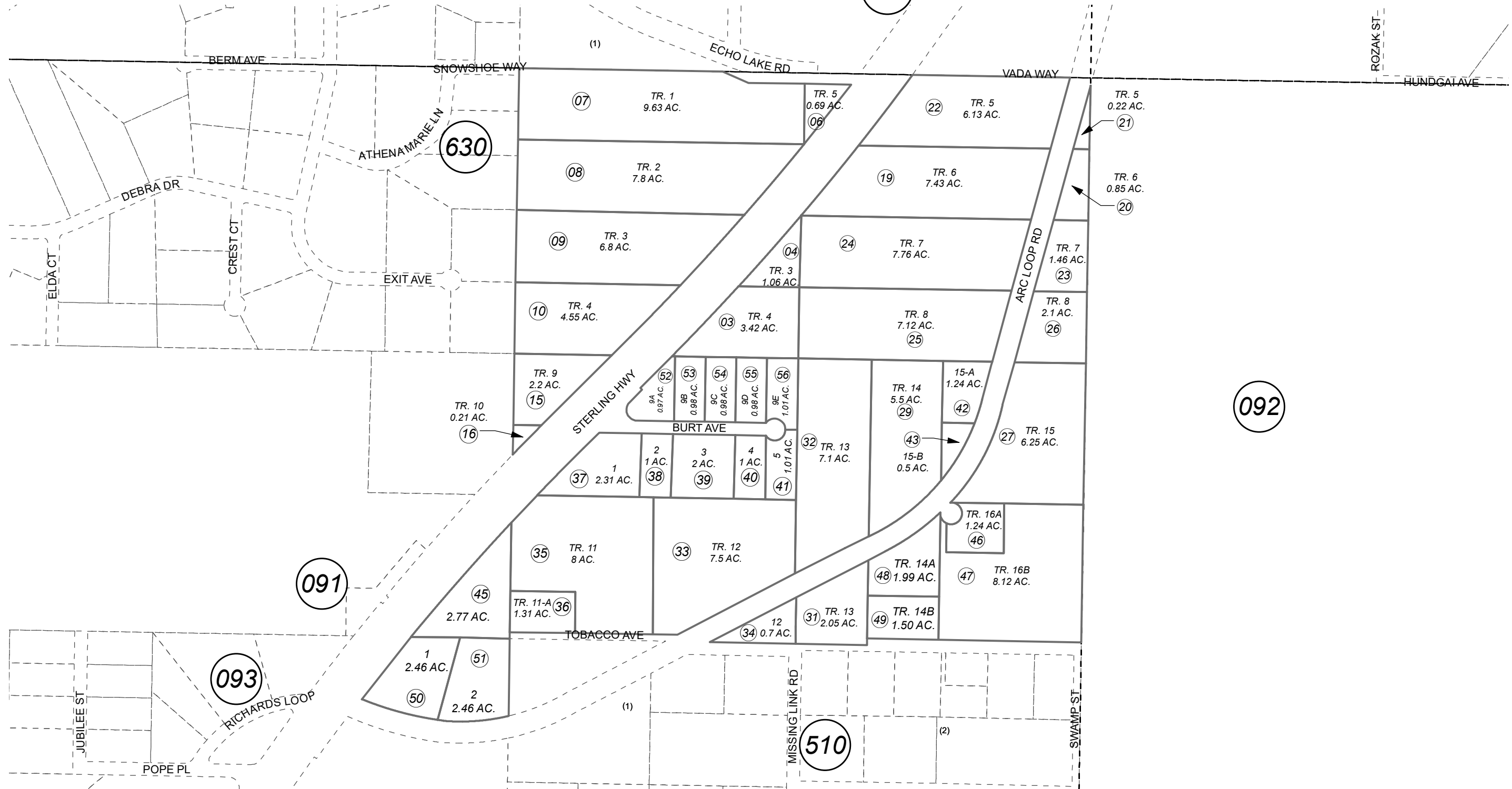

JANUARY 17, 2023

For 2022 assessment roll		
Delete	Add	Revise
To		
18	52-56	

D & J SUB RESUB TRACT 11 KN0780122  
 D & J SUB AMENDED KN0840040  
 D & J SUB BURT ADDN KN0840069  
 D & J SUB NO 2 KN0840178  
 D & J SUB NO 3 KN0990019  
 D & J SUB NO 4 KN2006094  
 REINFORD SUB KN2009081  
 D & J SUB 2022 ADDN KN2022085

Assessor's Map  
 Kenai Peninsula Borough



0 100 200 400 Feet

This map is prepared for Kenai Peninsula Borough Assessing Dept. use only and is not intended for conveyance nor is it a survey.

Note- Assessor's block Numbers Shown in Ellipses  
 Assessor's Parcel Numbers Shown in Circles