

THIRD AVE

SECOND AVE

MCKINLEY ST

N GILL ST

EAGLE ROCK ADDN.

N FOREST DR

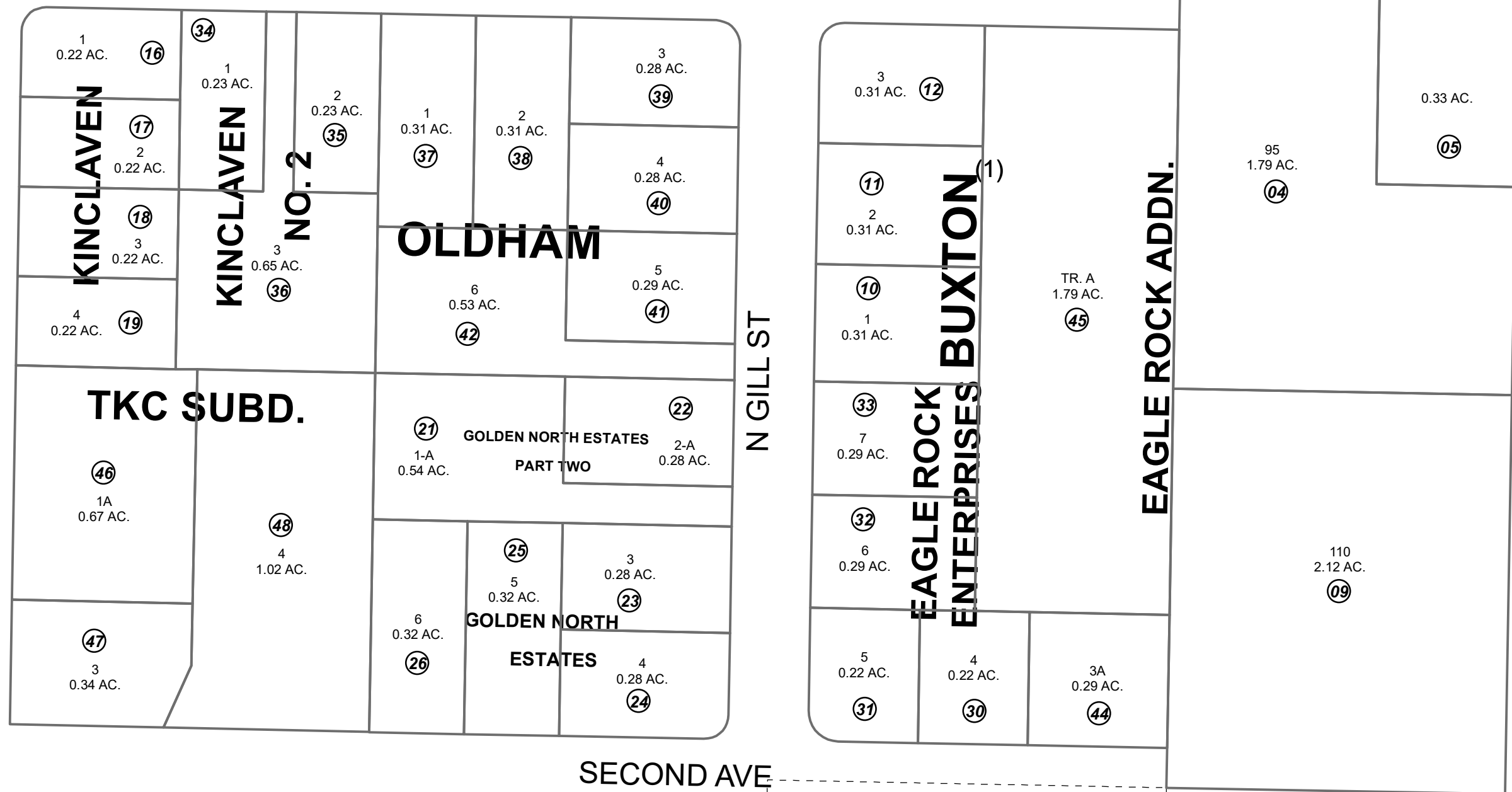

100

100

120

070

150

JULY 29, 2021

For 2022 assessment roll		
Delete	Add	Revise
To		
06	46-48	

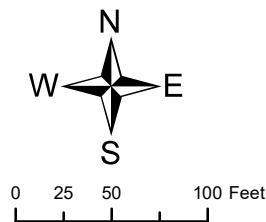

Assessor's Map
Kenai Peninsula Borough

- KN0001624 BUXTON SUB
- KN0830160 KINCLAVEN SUB
- KN0830184 GOLDEN NORTH ESTATES SUB
- KN0830281 EAGLE ROCK ENTERPRISES SUB NO 1
- KN0840059 KINCLAVEN SUB NO 2
- KN0860084 OLDHAM SUB
- KN2018067 BUXTON SUB EAGLE ROCK ADDN
- KN2021040 TKC SUB

Note- Assessor's block Numbers Shown in Ellipses
Assessor's Parcel Numbers Shown in Circles

This map is prepared for Kenai Peninsula Borough Assessing Dept. use only and is not intended for conveyance nor is it a survey.