

SEC. 31, T05N, R11W, S.M.

055-290

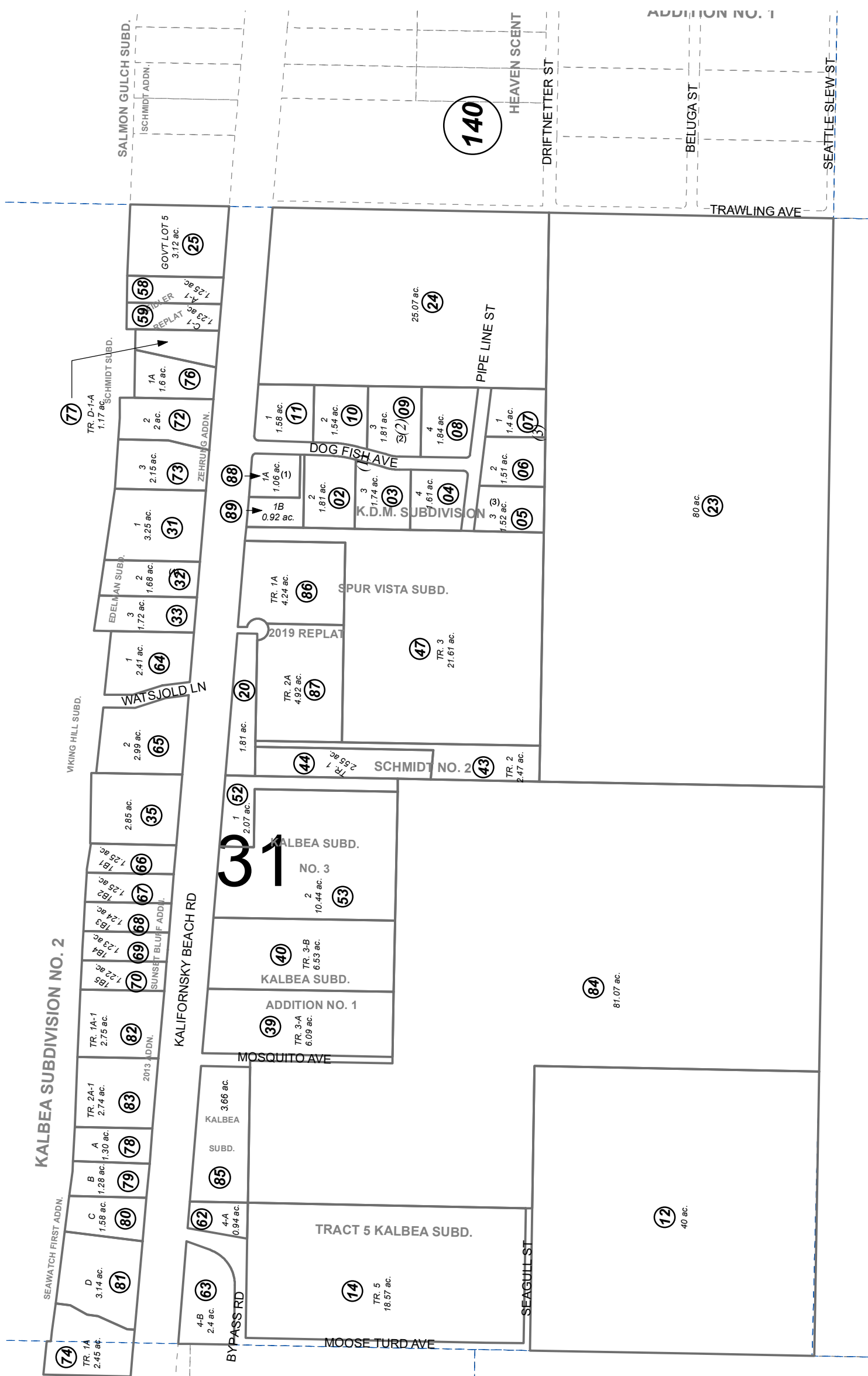

**BK**  
**131**

- EDELMAN SUB KN0001673
- KALBEA SUB KN0750023
- KALBEA SUB TRACT 5 KN0750095
- K D M SUB KN0760018
- KALBEA RESUB TR 3 ADDN NO 1 KN0780003
- SCHMIDT SUB NO 2 KN0800019
- SPUR VISTA SUB KN0820131
- KALBEA SUB NO 2 KN0840032
- KALBEA SUB NO 3 AMENDED KN0860068
- SCHMIDT SUB BEIDLER REPLAT KN0890036
- KALBEA SUB NO 4 KN0910043
- VIKINGS HILL SUB KN0960084
- KALBEA SUB SUNSET BLUFF ADDN KN0970010
- SCHMIDT SUB ZEHRUNG ADDN KN0970017
- KALBEA SUB SEAWATCH ADDN KN0980096
- SCHMIDT SUB MADDOX ADDN KN2001007
- KALBEA SUB SEAWATCH FIRST ADDN KN2003030
- KALBEA SUB 2013 ADDN KN2013061
- SPUR VISTA SUB 2019 REPLAT KN2019038
- RECORD OF SURVEY KN2022062
- KDM SUB 2022 ADDN KN2022088

0 250 500 Feet



**060**

For 2022 assessment roll		
Delete	Add	Revise
	To	
	01	88,89

JANUARY 19, 2023

Assessor's Map  
Kenai Peninsula Borough

Note- Assessor's block Numbers Shown in Ellipses  
Assessor's Parcel Numbers Shown in Circles

This map is prepared  
for Kenai Peninsula  
Borough Assessing Dept.  
use only and is not  
intended for conveyance  
nor is it a survey.