

PORTION SECTIONS 9 & 16, T4S, R10W, SEWARD MERIDIAN

185-252

255

253

251

163

ALASKA STATE LAND SURVEY 80-166
 ALASKA STATE LAND SURVEY 80-167
 ALASKA STATE LAND SURVEY 81-176
 ALASKA STATE LAND SURVEY 85-018
 ALASKA STATE LAND SURVEY 87-344
 ALASKA STATE LAND SURVEY 88-160
 ALASKA STATE LAND SURVEY 89-091
 ALASKA STATE LAND SURVEY 89-078
 ALASKA STATE LAND SURVEY 90-043
 ALASKA STATE LAND SURVEY 90-212
 ALASKA STATE LAND SURVEY 92-108
 ALASKA STATE LAND SURVEY 87-292 AMENDED
 ALASKA STATE LAND SURVEY 92-108 AMENDED

DATE: FEB. 6, 1996

FOR 1996 ASSESSMENT ROLL
DELETE ADD REVISED
TO
23.34
PAGE

HM850073
 HM850078
 HM850108
 HM860033
 HM890023
 HM890050
 HM900005
 HM900010
 HM900037
 HM910040
 HM920055
 HM930016
 HM950008

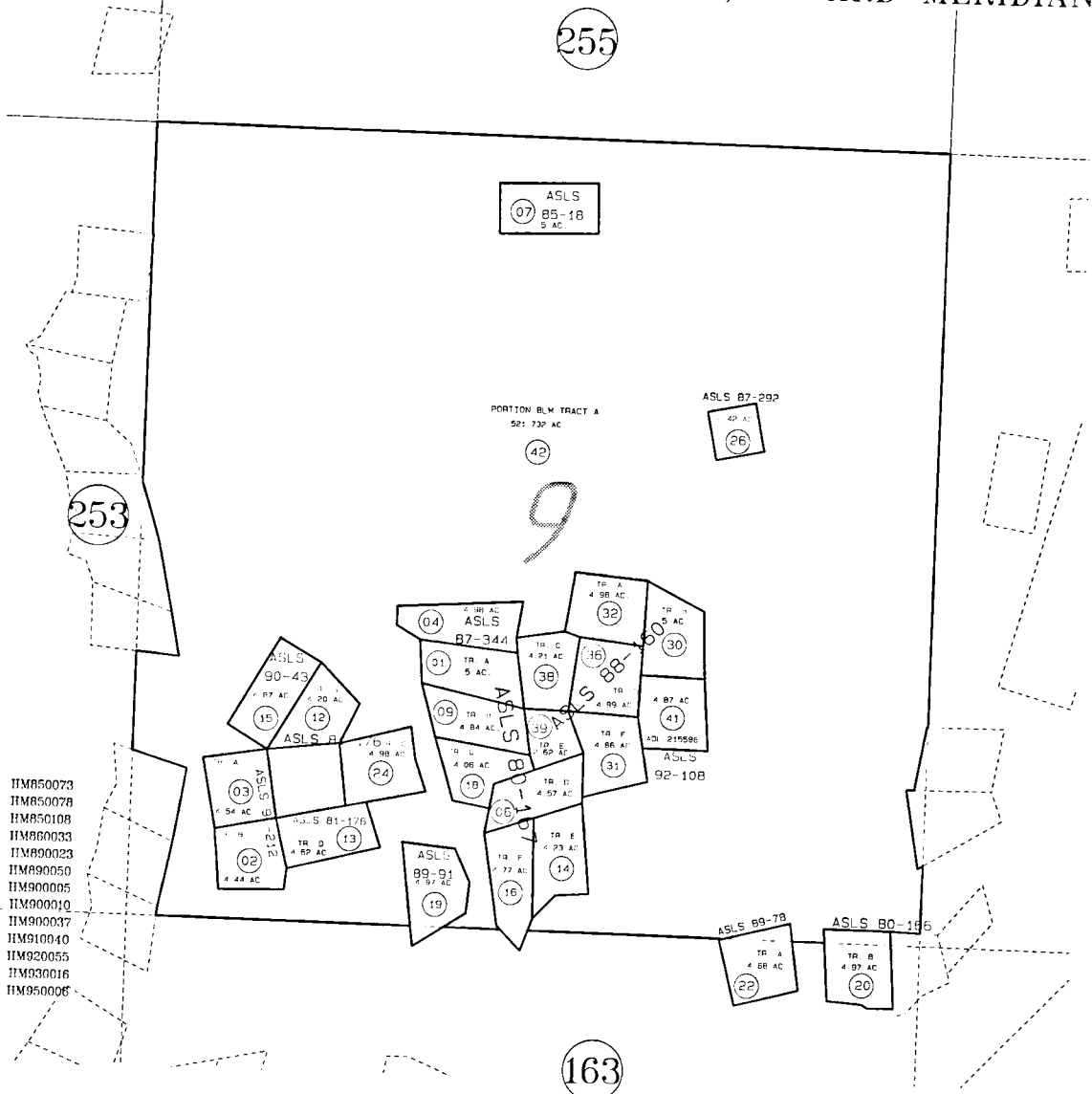

NOTE - Assessor's Block Numbers Shown In Ellipses Assessor's Map
 Assessor's Parcel Numbers Shown In Circles Kenai Peninsula Borough

THIS MAP IS PREPARED FOR KENAI PENINSULA BOROUGH ASSESSING DEPT. USE ONLY AND IS NOT INTENDED FOR ANY OTHER USE OR REPRESENTATION