

10 17 16  
 US SURVEY 4720 HM0004720  
 US SURVEY 1108 HM0001108  
 US SURVEY 3002 HM0003002  
 US SURVEY 3354 HM0003354  
 US SURVEY 3610 HM0003610  
 US SURVEY 4802 HM0004802  
 ALASKA STATE LAND SURVEY 73-5 HM0740153  
 ALASKA STATE LAND SURVEY 77-29 HM0780074  
 ALASKA STATE LAND SURVEY 77-27 HM0790070  
 ALASKA STATE LAND SURVEY 78-47 HM0800043  
 ALASKA STATE LAND SURVEY 77-154 HM0800046  
 ALASKA STATE LAND SURVEY 81-34 HM0810057  
 ALASKA STATE LAND SURVEY 74-195 HM0810058  
 ALASKA STATE LAND SURVEY 80-179 HM0820034  
 ALASKA STATE LAND SURVEY 78-124 HM0840044  
 ALASKA STATE SUPPLEMENTAL CADASTRAL PLAT HM0880002  
 RAINWATER RANCH SUB HM0910001  
 ALASKA STATE LAND SURVEY 91-193 HM0930006  
 RAINWATER RANCH 2 HM2002026  
 RAINWATER RANCH 3 HM2010038  
 DEJA VU SUB HM2012-56  
 VOZNESENKA RAINWATER SUB 2018 HM2018022  
 FALLS CREEK ESTATES UNIT 5 HM2021064

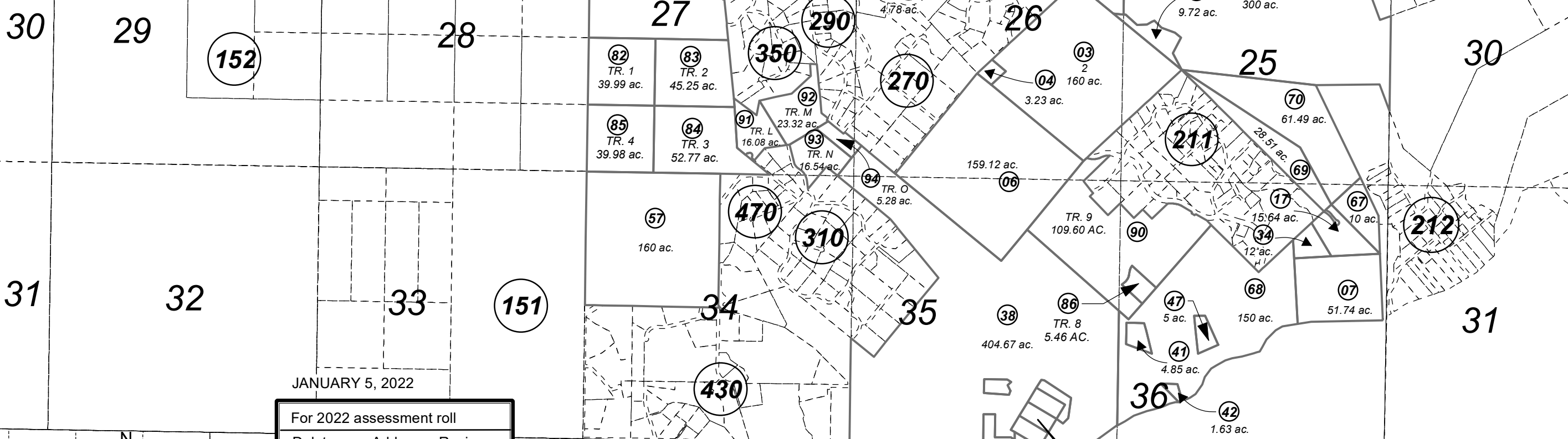

JANUARY 5, 2022

| For 2022 assessment roll |       |        |
|--------------------------|-------|--------|
| Delete                   | Add   | Revise |
| To                       |       |        |
| 48                       | 91-94 |        |

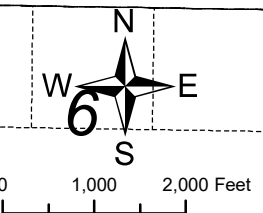

4  
 Assessor's Map  
 Kenai Peninsula Borough

BK  
 172

2  
 SEE DETAIL PAGE

This map is prepared for Kenai Peninsula Borough Assessing Dept. use only and is not intended for conveyance nor is it a survey.  
 Note- Assessor's block Numbers Shown in Ellipses  
 Assessor's Parcel Numbers Shown in Circles