

KACHEMAK BAY

KASITSNA BAY

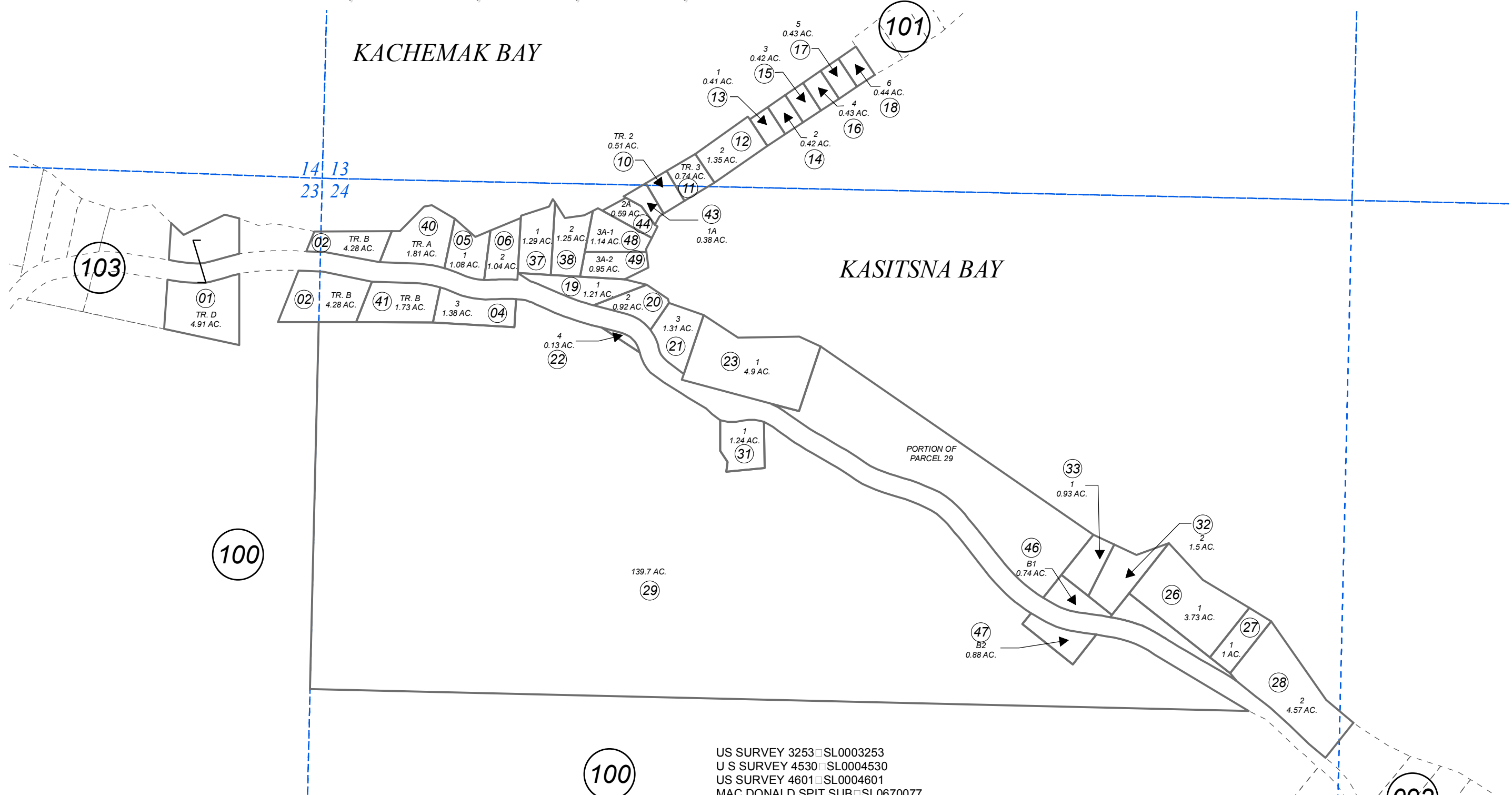

0 200 400 Feet

DECEMBER 22, 2015

For 2015 assessment roll		
Delete	Add	Revise
To		

Assessor's Map
Kenai Peninsula Borough

- US SURVEY 3253 □ SL0003253
- U S SURVEY 4530 □ SL0004530
- US SURVEY 4601 □ SL0004601
- MAC DONALD SPIT SUB □ SL0670077
- MERRILL SUB □ SL0730077
- SAILORS COVE SUB □ SL0740006
- ALASKA STATE LAND SURVEY 74-14 □ SL0790001
- ALASKA STATE LAND SURVEY 74-58 □ SL0790004
- DORES CREEK SUB □ SL0820004
- OUR BAY SUB □ SL0840006
- EKREN SUB M.O.T ADDN □ SL0850006
- NUBBLEOF HILL SUB □ SL0930004
- HANSON TRACTS RECORD OF SURVEY □ SL0940003
- NUBBLEOF HILL SUB ADDN NO 1 □ SL0970005
- EKREN SUB M O T ADDN # 2 □ SL0990001
- NUBBLEOF HILL SUB ADDN NO 2 □ SL2004006

This map is prepared for Kenai Peninsula Borough Assessing Dept. use only and is not intended for conveyance nor is it a survey.

Note- Assessor's block Numbers Shown in Elipses
Assessor's Parcel Numbers Shown in Circles