

SEC. 28, 29, 30, 31, 32, & 33, T03N, R11W, S.M.

133-120

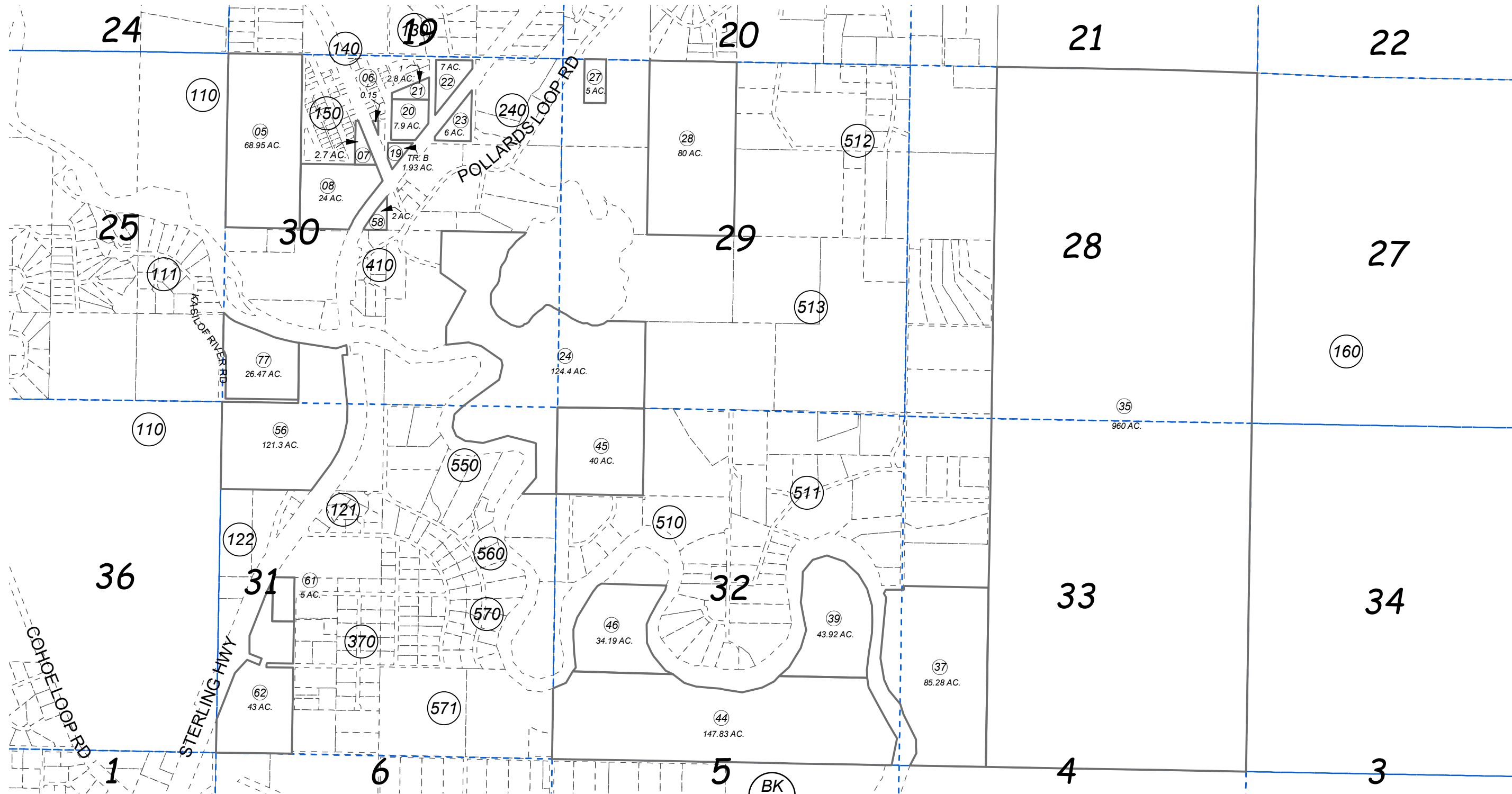

JULY 30, 2021

For 2022 assessment roll		
Delete	Add	Revise
To		
77		
(ACREAGE REVISION)		

Assessor's Map
Kenai Peninsula Borough

ALASKA STATE LAND SURVEY 78-151 KN810021
US SURVEY 3564 KN0003564
POLLARD DEED OF RECORD BOUNDARY SURVEY KN0860125
ROW ACQUISITION PLAT KASILOF RIVER RD KN2007019
RECORD OF SURVEY KN2021039

This map is prepared for Kenai Peninsula Borough Assessing Dept. use only and is not intended for conveyance nor is it a survey.

Note- Assessor's block Numbers Shown in Ellipses
Assessor's Parcel Numbers Shown in Circles

