

SEC. 17 & 18, T6N, R17W, SEWARD MERIDIAN

221-111

112

10

18

17

11

11

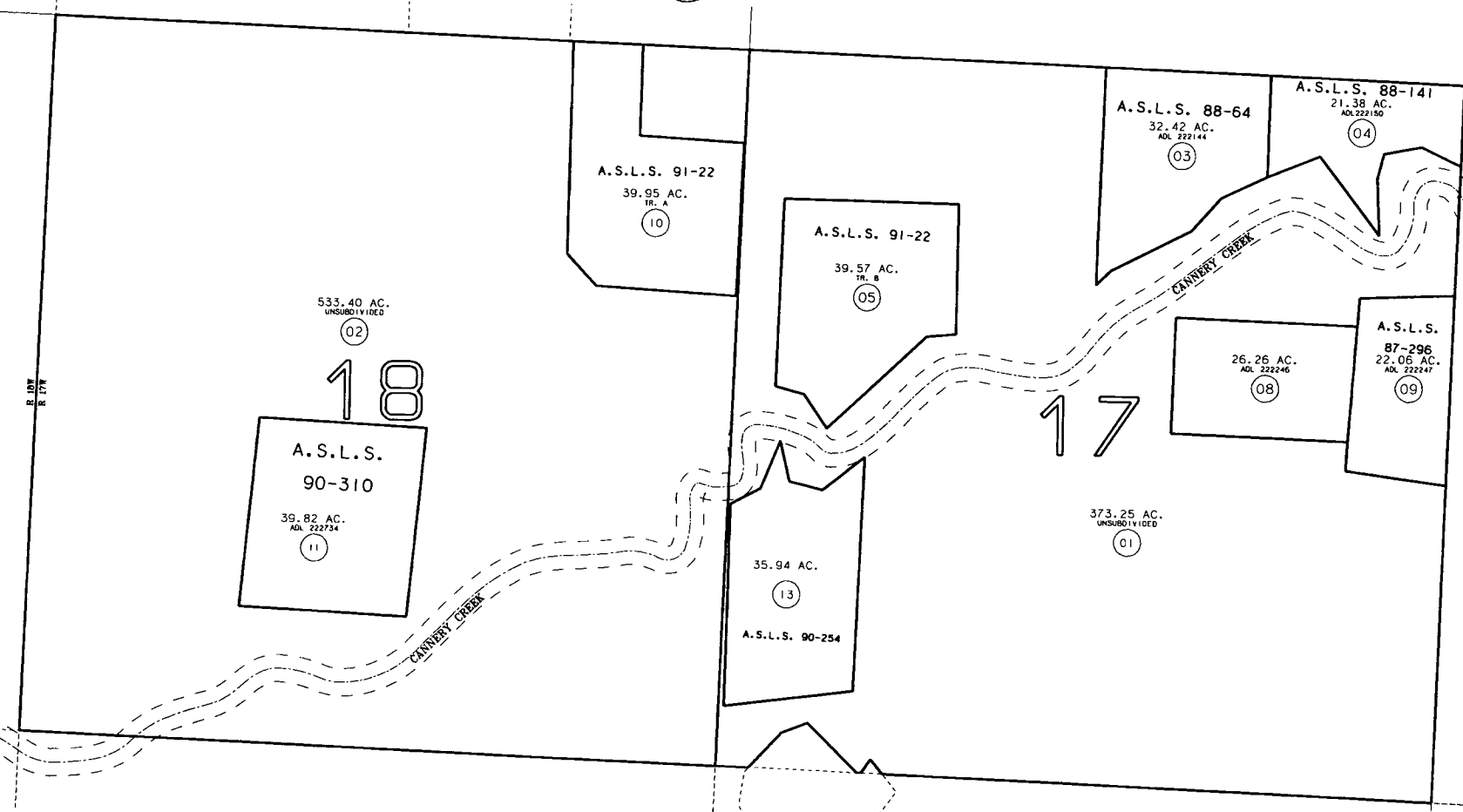

DATE: DEC. 8, 1993

FOR 19 94 ASSESSMENT ROLL

DELETE	ADD	REVISED
TO		
REVISED PAGE		



NOTE - Assessor's Block Numbers Shown In Ellipses
Assessor's Parcel Numbers Shown In Circles

ALASKA STATE CADASTRAL SURVEY T6N R17W S 14
 ALASKA STATE LAND SURVEY 86-064
 ALASKA STATE LAND SURVEY 87-296
 ALASKA STATE LAND SURVEY 88-141
 ALASKA STATE LAND SURVEY 90-254
 ALASKA STATE LAND SURVEY 90-310
 ALASKA STATE LAND SURVEY 91-022

Assessor's Map
Kenai Peninsula Borough

AN850094
 AN860219
 AN830018
 AN900023
 AN820003
 AN930001
 AN820080

THIS MAP IS PREPARED
 FOR KENAI PENINSULA
 BOROUGH ASSESSING DEPT.
 USE ONLY AND IS NOT
 INTENDED FOR ANY
 OTHER USE OR REPRESENTATION