

SEC. 26, T4N, R18W, SEWARD MERIDIAN

221-185

182

ALASKA STATE LAND SURVEY 84-154 AN850120  
 ALASKA STATE LAND SURVEY 84-156 AN850150  
 ALASKA STATE LAND SURVEY 85-31 AN860137  
 ALASKA STATE LAND SURVEY 86-20 AN870085  
 ALASKA STATE LAND SURVEY 87-189 AN890072  
 ALASKA STATE LAND SURVEY 87-190 AN900039  
 U.S.S. 4512 ANU04512  
 ALASKA STATE LAND SURVEY 89-134 AN910013  
 ALASKA STATE LAND SURVEY 86-20 AN910038  
 ALASKA STATE LAND SURVEY 85-30 AN920042  
 ALASKA STATE LAND SURVEY AN930149

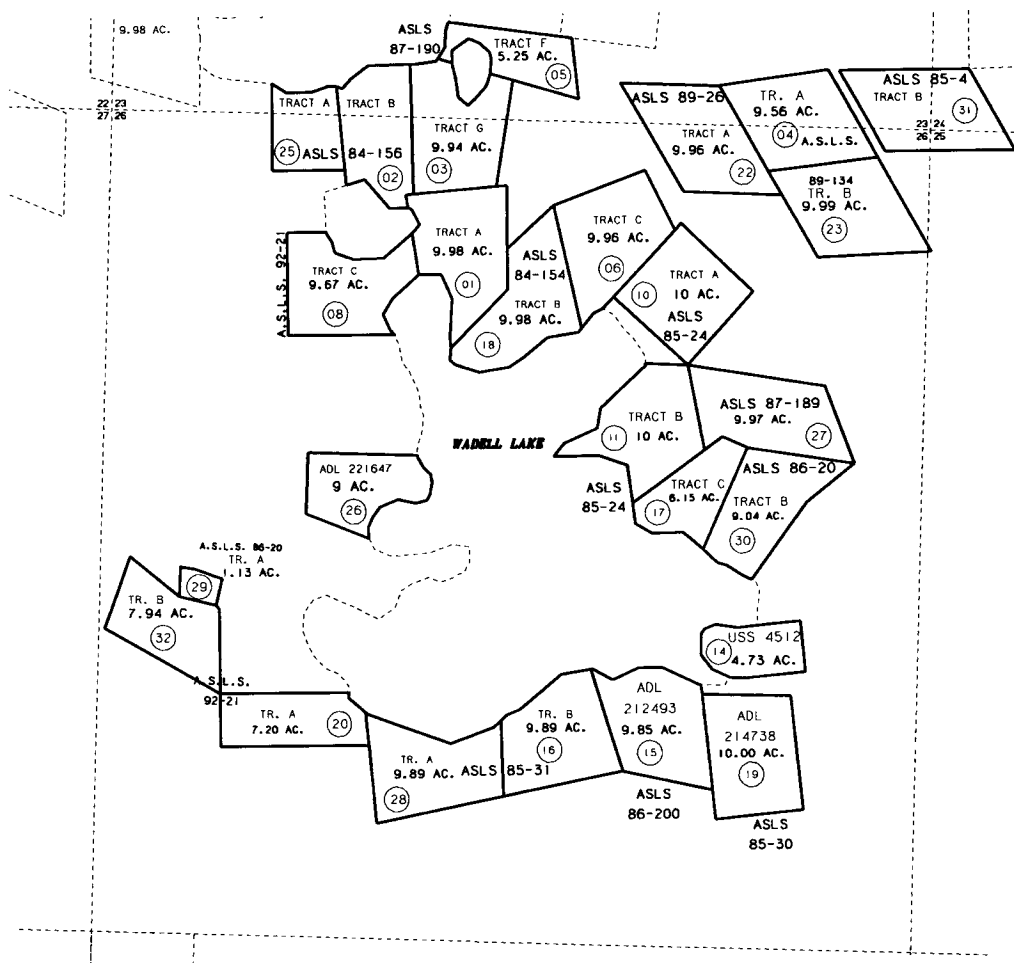

186

184

188

DATE: AUG. 23, 1993

|                           |     |         |
|---------------------------|-----|---------|
| FOR 19 94 ASSESSMENT ROLL |     |         |
| DELETE                    | ADD | REVISED |
| TO                        |     |         |
| 9,12,13,21                | 32  |         |
| 8,20                      |     |         |



NOTE - Assessor's Block Numbers Shown In Ellipses  
 Assessor's Parcel Numbers Shown In Circles

Assessor's Map  
 Kenai Peninsula Borough

THIS MAP IS PREPARED FOR KENAI PENINSULA BOROUGH ASSESSING DEPT. USE ONLY AND IS NOT INTENDED FOR ANY OTHER USE OR REPRESENTATION