

POR. SEC. 31, T06N, R11W, S.M.

043-130

(090)

THIRD AVE

SEC. 31
SEC. 32

(120)

N SPRUCE ST

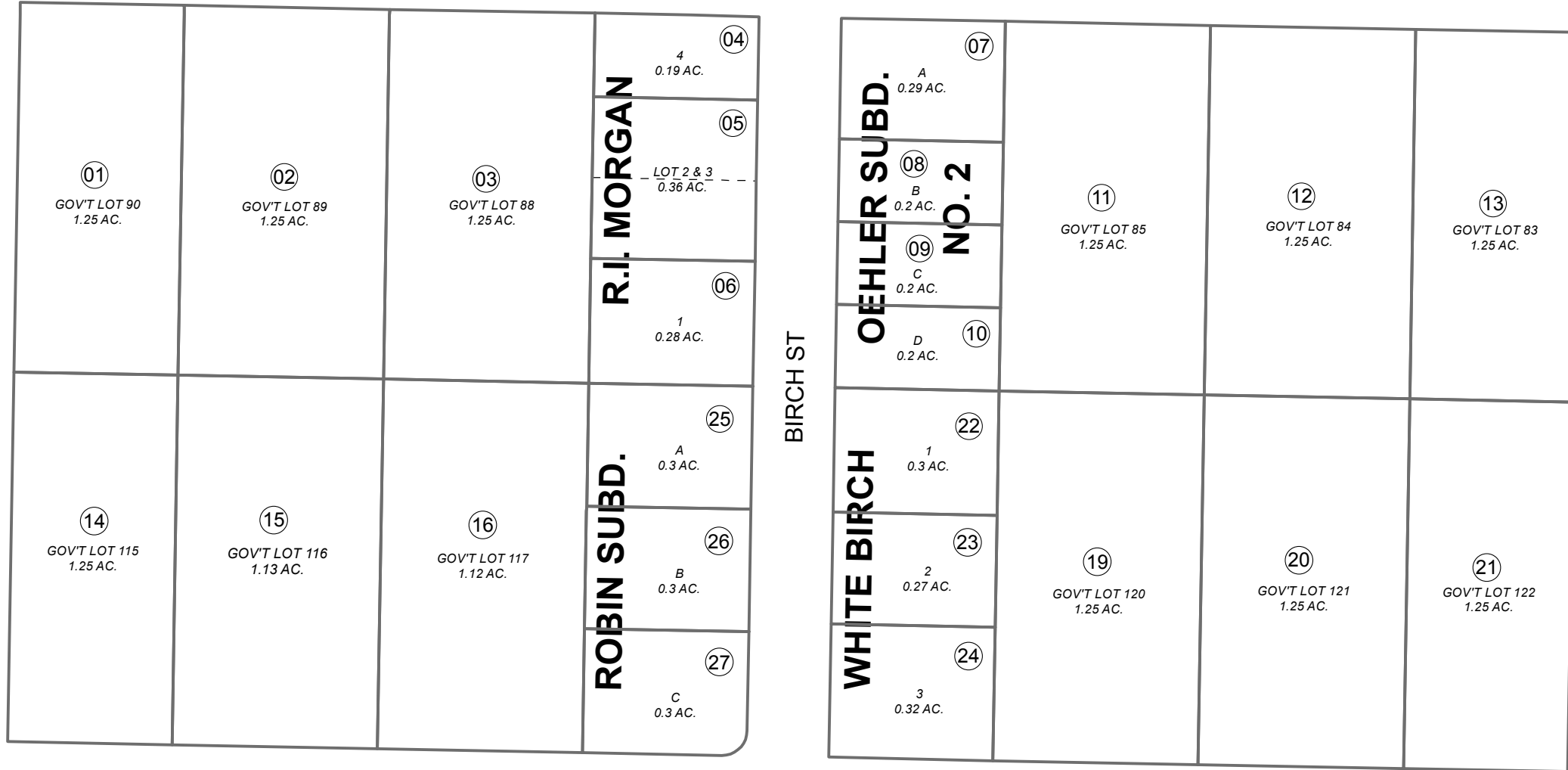

SECOND AVE

BIRCH ST

FLOATPLANE RD

(180)

DN

I & S SUBD.

(170)

NOVEMBER 26, 2014

For 2015 assessment roll		
Delete	Add	Revise
	To	15,16
(ACREAGE CHANGE)		

Assessor's Map
Kenai Peninsula Borough

OEHLER SUB NO 2 KN0001074
 R I MORGAN SUB KN0001101
 WHITE BIRCH SUB KN0001520
 ROBIN SUB KN0730010
 RECORD OF SURVEY KN2014066
 RECORD OF SURVEY KN2014072

This map is prepared for Kenai Peninsula Borough Assessing Dept. use only and is not intended for conveyance nor is it a survey.

Note- Assessor's block Numbers Shown in Elipses
 Assessor's Parcel Numbers Shown in Circles

