

POR. SEC. 33, T10N, R02W, S.M.

035-031

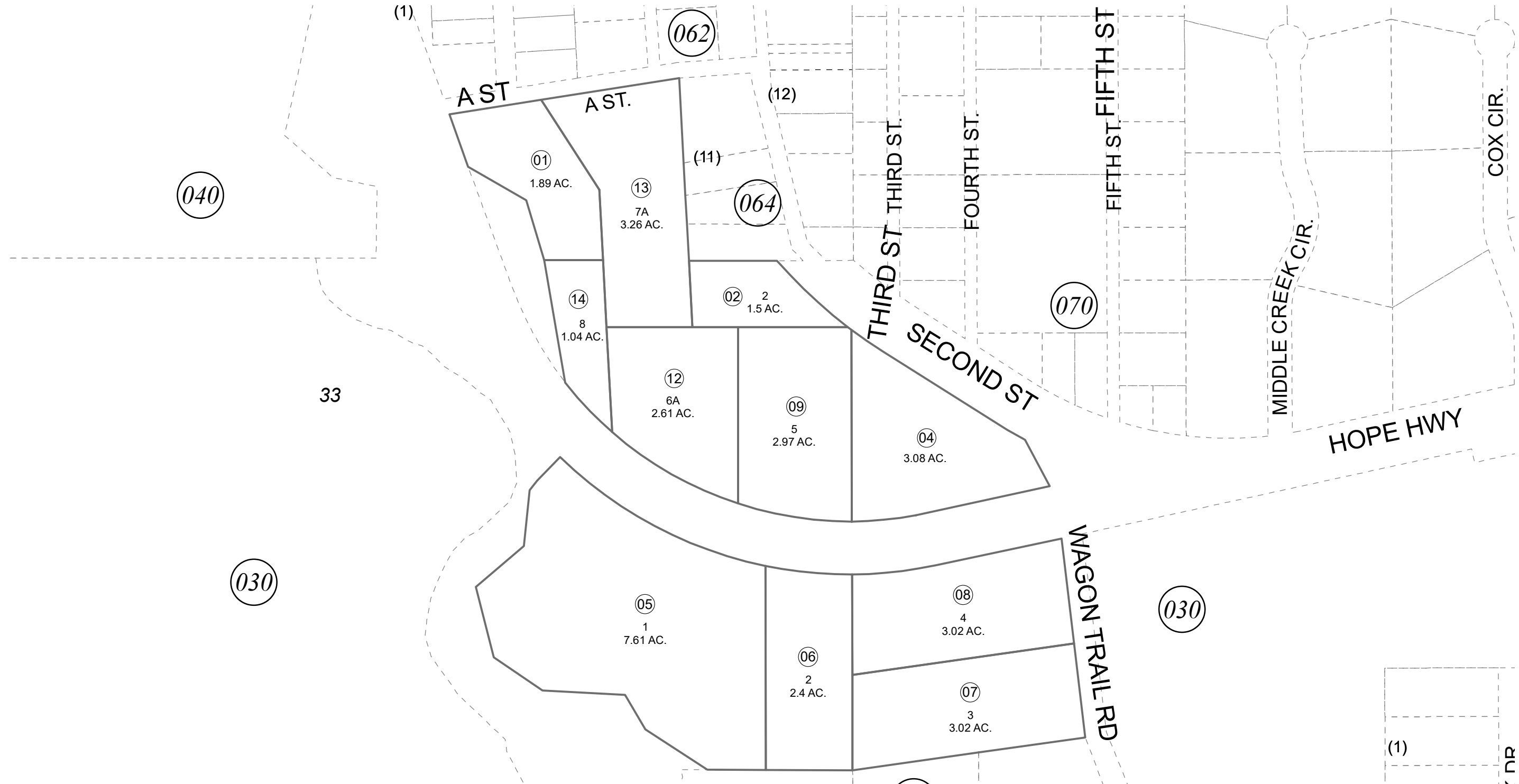

NOVEMBER 14, 2022

For 2023 assessment roll		
Delete	Add	Revise
	To	
10,11	12-14	

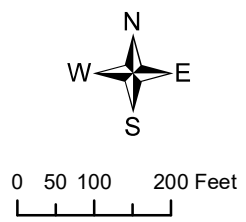

Assessor's Map  
Kenai Peninsula Borough

US SURVEY 3189 SW0003189  
 RECORD OF SURVEY SW2020011  
 TUTL'UH SUB SW2021002  
 TUTL'UH SUB CARMODY ADDN SW2022011

Note- Assessor's block Numbers Shown in Ellipses  
 Assessor's Parcel Numbers Shown in Circles

This map is prepared  
 for Kenai Peninsula  
 Borough Assessing Dept.  
 use only and is not  
 intended for conveyance  
 nor is it a survey.