

POR. SEC. 3, 4 & 9, T03N, R12W, S.M.

133-010

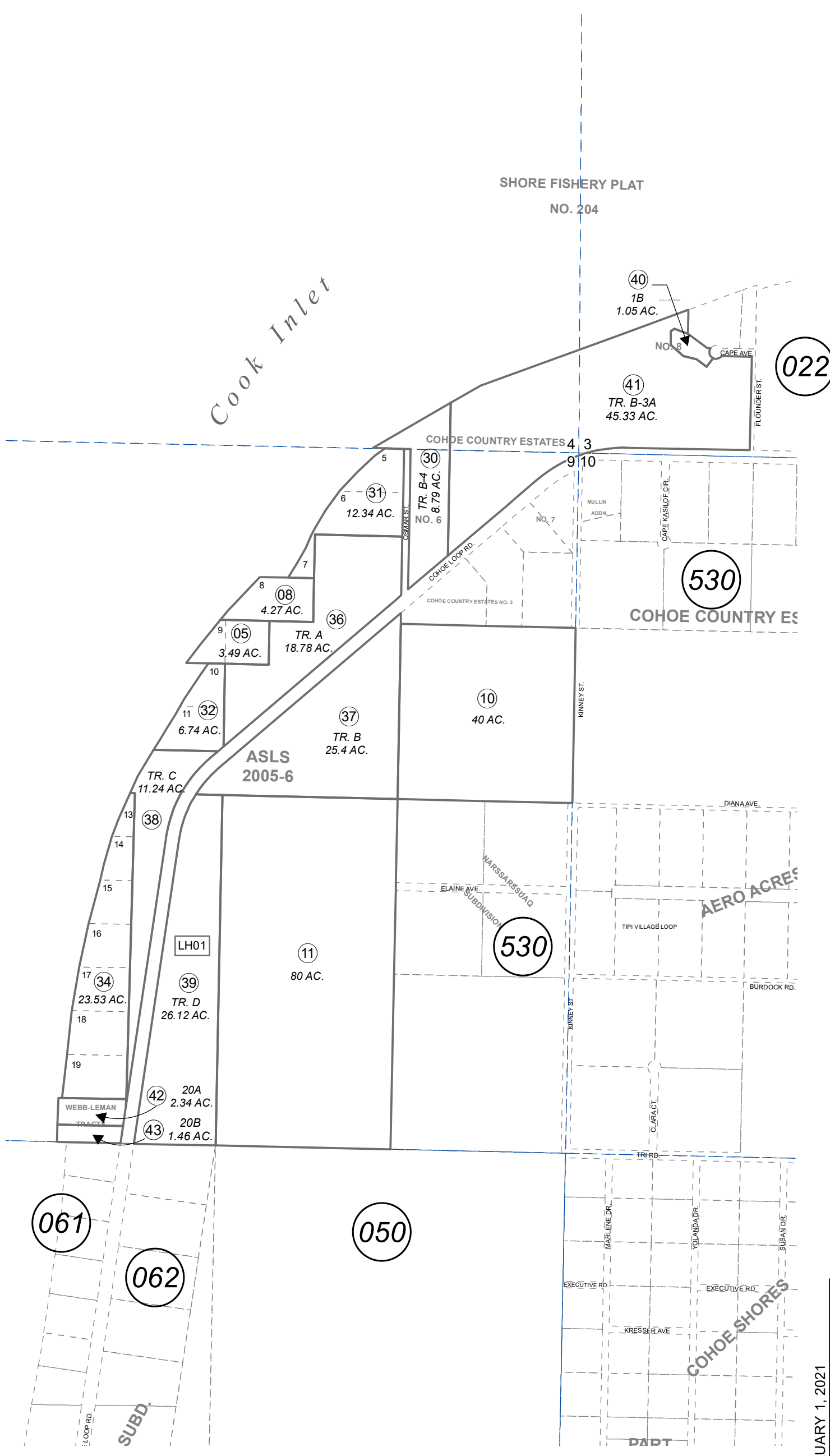

This map is prepared for Kenai Peninsula Borough Assessing Dept. use only and is not intended for conveyance nor is it a survey.

Note- Assessor's block Numbers Shown in Ellipses  
Assessor's Parcel Numbers Shown in Circles

COHOE COUNTRY ESTATES SUB NO 6 KN0099026  
ALASKA STATE LAND SURVEY NO 2005-6 KN2010005  
COHOE COUNTRY ESTATES NO 8 KN2011038  
WEBB-LEMAN TRACTS KN2014022

Assessor's Map  
Kenai Peninsula Borough



0 400 800 Feet

|                          |                      |
|--------------------------|----------------------|
| FEBRUARY 1, 2021         |                      |
| For 2021 assessment roll |                      |
| Delete                   | Add                  |
|                          | Revise               |
| To                       | 39                   |
|                          | (ADDED<br>LEASEHOLD) |