

POR. SEC. 19, T06S, R13W, S.M.

175-133

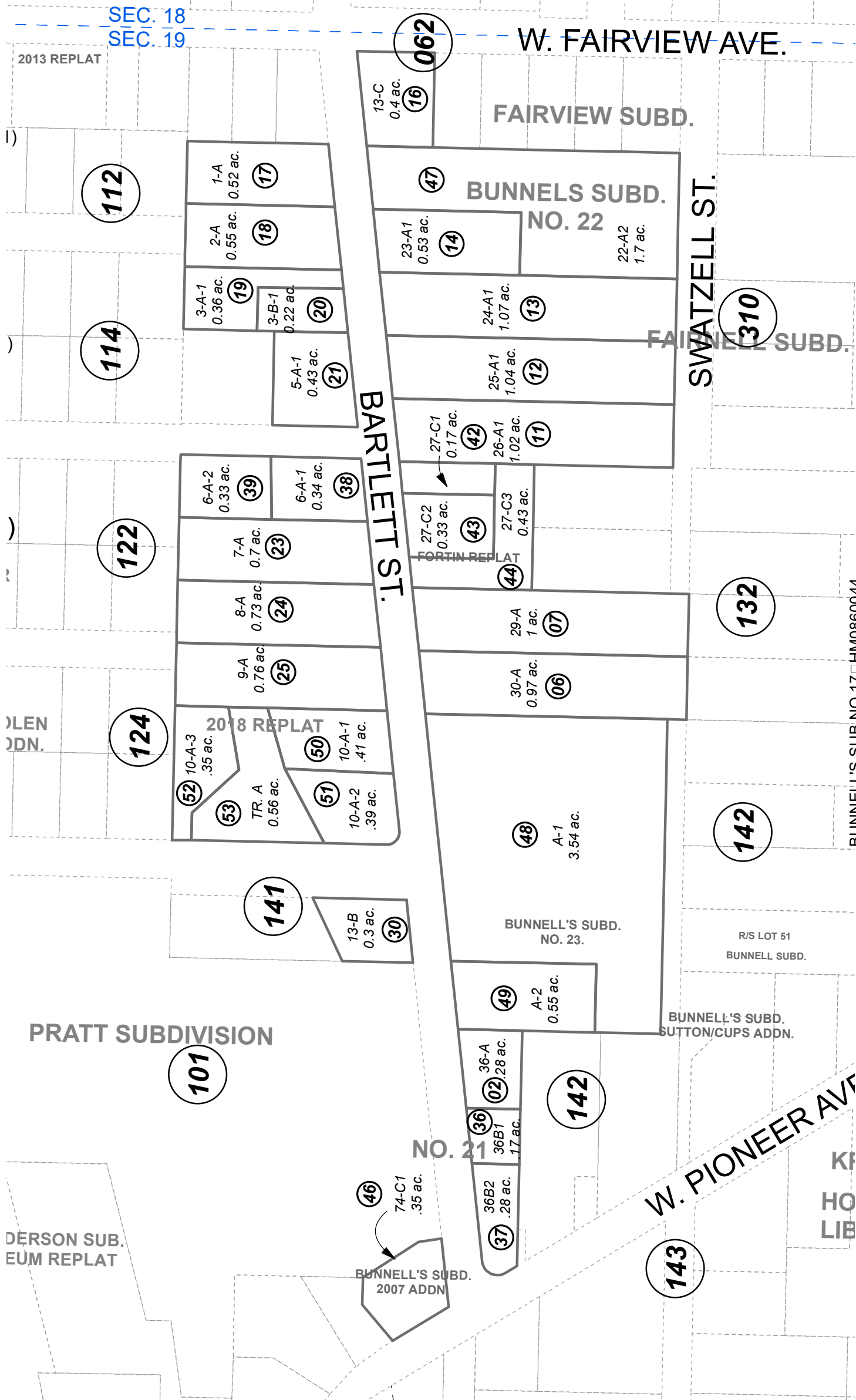

SEC. 18
SEC. 19

2013 REPLAT

LEN
DN.

DERSON SUB.
EUM REPLAT

PRATT SUBDIVISION

BARTLETT ST.

W. FAIRVIEW AVE.

FAIRVIEW SUBD.

BUNNELS SUBD.
NO. 22

SWATZELL ST.

BUNNELS SUBD.

BUNNELL'S SUBD.
NO. 23.

BUNNELL'S SUBD.
SUTTON/CUPS ADDN.

R/S LOT 51
BUNNELL SUBD.

NO. 21

W. PIONEER AVE.

MAY 15, 2020

| For 2021 assessment roll | | |
|--------------------------|-------|--------|
| Delete | Add | Revise |
| | | |
| | 26-29 | 50-53 |



0 50 100 200 Feet

- BUNNELL'S SUB NO 17 HM0860044
- BUNNELL'S SUB ADDN NO 18 HM0900041
- BUNNELL'S SUB MASTOLIER ADDN HM0970075
- BUNNELL'S SUB NO 19 HM2001005
- BUNNELL'S SUB FORTIN REPLAT HM2006065
- BUNNELL'S SUB 2007 ADDN HM2007074
- BUNNELL'S SUB NO 22 HM2009018
- BUNNELL'S SUB NO 23 HM2013010
- BUNNELL'S SUB NO 17 2018 REPLAT HM2020010

Assessor's Map
Kenai Peninsula Borough

Note- Assessor's block Numbers Shown in Ellipses
Assessor's Parcel Numbers Shown in Circles
This map is prepared for Kenai Peninsula Borough Assessing Dept. use only and is not intended for conveyance nor is it a survey.