

POR. SEC. 28 & 29, T05N, R03W, S.M.

119-020

U.S.S. 5103

(050)

Kenai River

TOWLE SUBD. NO. 5

LOTS 1 THRU 8 TOWLE SUBD. NO. 1

DEED SURVEY LOTS 9-19 TOWLE SUBD. NO. 1

TOWLE SUB.

25A 4.3 AC.

EAGLE LANDING RESORT

(119)

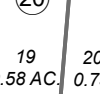
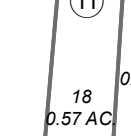
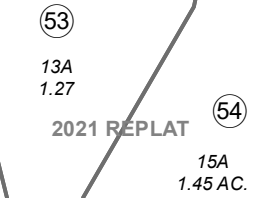
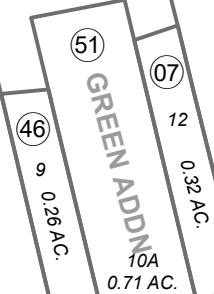
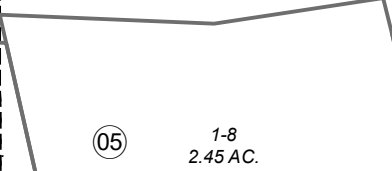
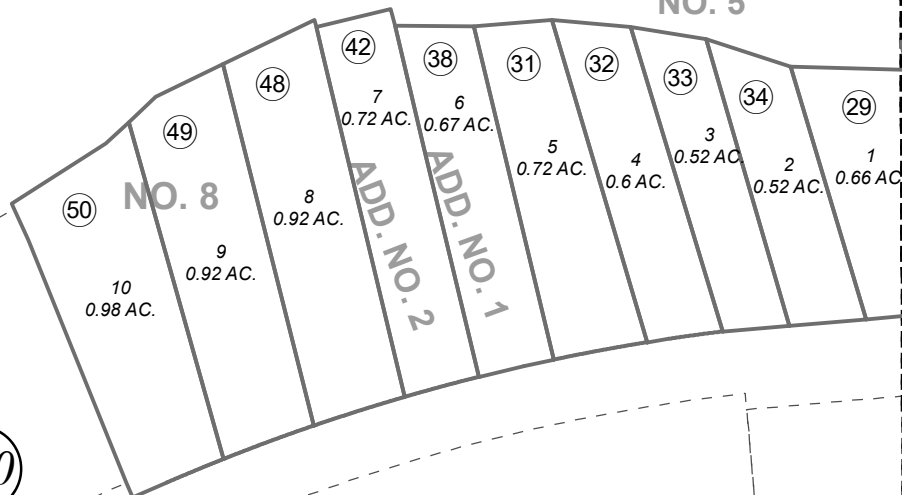

STERLING HWY.

EDWARDS ST.

PATRICIA LN.

LISA AVE.

PAINTE

NO. 6

(060)

(260)



0 100 200 Feet

AUGUST 2, 2022

For 2023 assessment roll		
Delete	Add	Revise
	To	
08-10	53,54	

Assessor's Map
Kenai Peninsula Borough

- TOWLE SUB NO 1 SW0000031
- TOWLE SUB NO 5 SW0000060
- TOWLE SUB NO 5 ADDN NO 1 SW0710038
- TOWLE SUB NO 5 ADDN NO 2 SW0740001
- TOWLE SUB NO 1 LOTS 18 & 19 SW0890014
- TOWLE SUB NO 8 SW0980017
- TOWLE SUB NO 1 GREEN ADDN SW2008020
- TOWLE SUB EAGLE LANDING RESORT SW2008026
- TOWLE SUB 2021 REPLAT SW2022006

This map is prepared for Kenai Peninsula Borough Assessing Dept. use only and is not intended for conveyance nor is it a survey.
Note- Assessor's block Numbers Shown in Ellipses
Assessor's Parcel Numbers Shown in Circles