

POR. SEC. 2 & 3, T01S, R01W & POR SEC. 34 & 35, T01N, R01W, S.M.

145-024

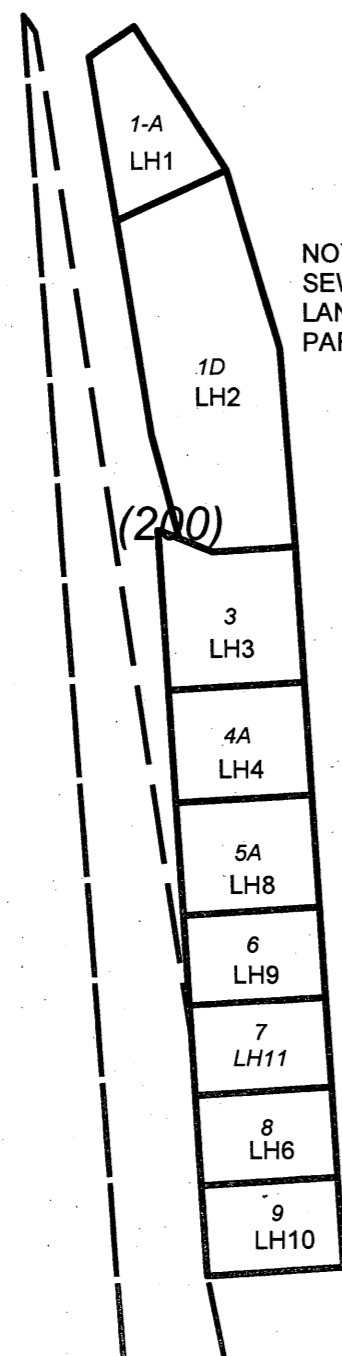

NOTE:
SEWARD AIRPORT LEASED
LAND TRACTS RESIDE ON
PARCEL NO. 145-024-01

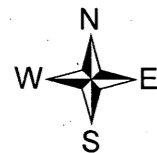
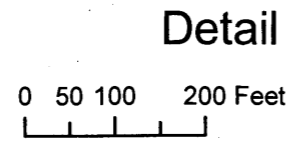

DECEMBER 30, 2011

For 2012 assessment roll

Delete	Add	Revise
--------	-----	--------

To

01
(ADDED LH11)

Assessor's Map
Kenai Peninsula Borough

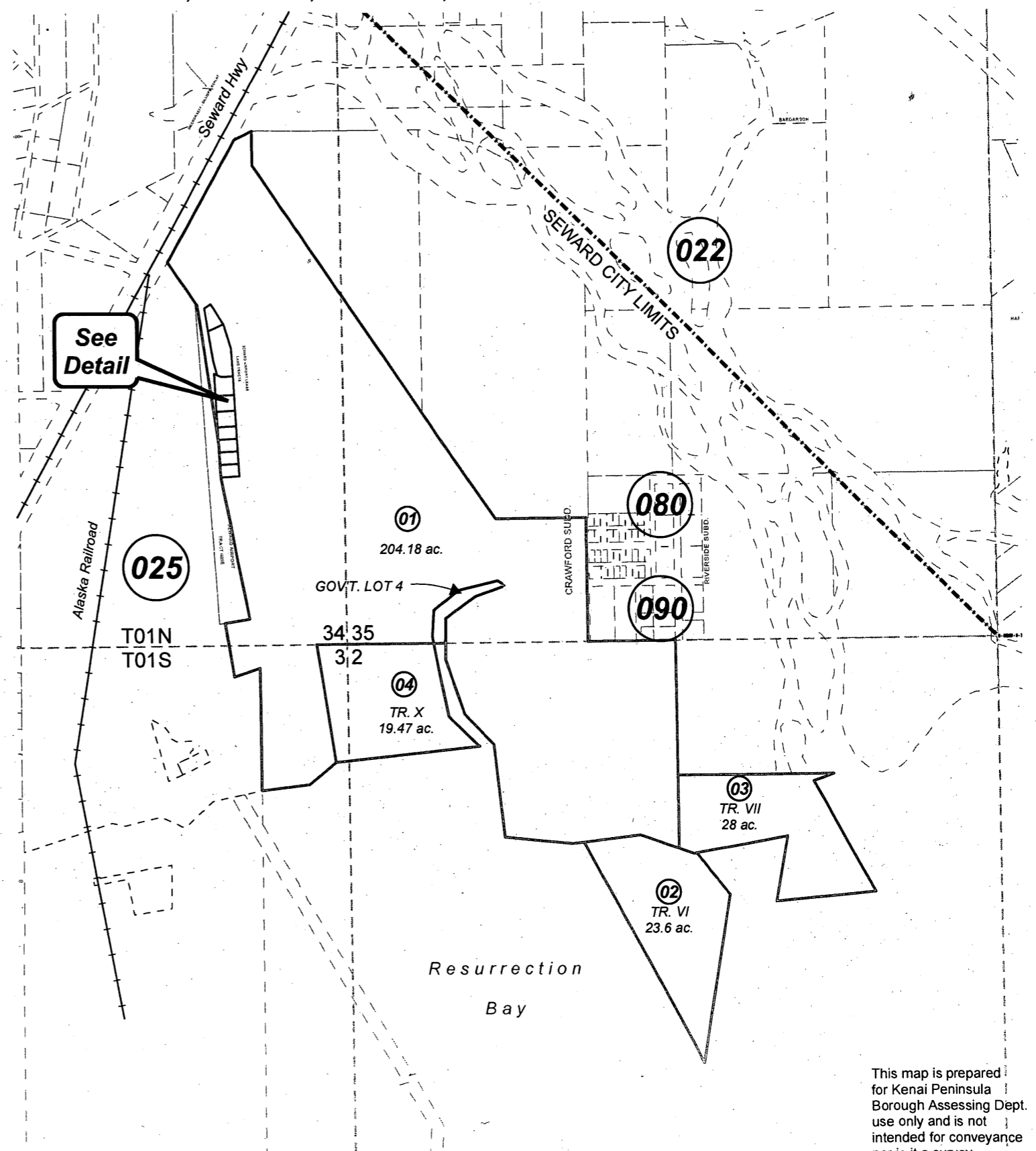

See
Detail

SEWARD AIRPORT LEASED LAND TRACTS SW9600019

This map is prepared
for Kenai Peninsula
Borough Assessing Dept.
use only and is not
intended for conveyance
nor is it a survey.

Note- Assessor's block Numbers Shown in Ellipses
Assessor's Parcel Numbers Shown in Circles