

S 1/2 NW 1/4 & N 1/2 SW 1/4 SEC. 1, T02N, R12W, S.M.

137-251

021

TAWNEY AVE.

COHOE CORNERS

CHAMPLAIN CT

COHOE INDUSTRIAL PARK TRACT A

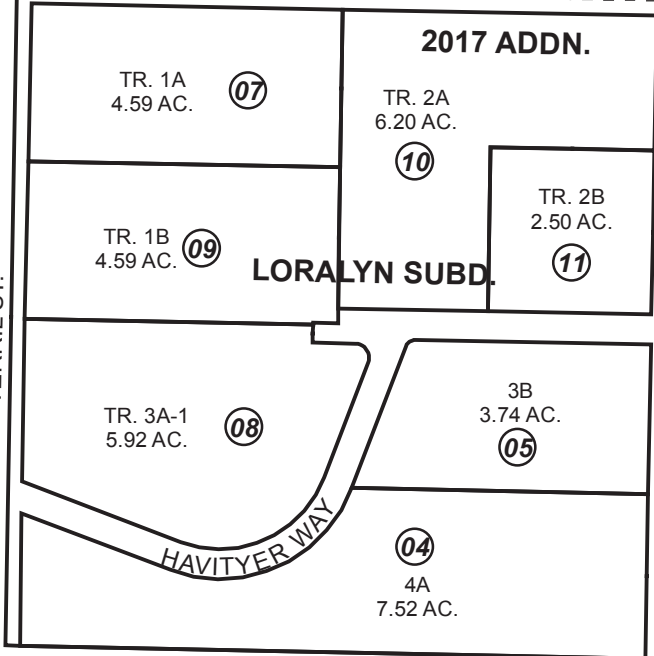

BUTLER

ADD'N.

250

COHOE INDUSTRIAL PARK SUBD.

NAVARRE DR.

HELEN AND LARRY'S ACRES

FLECKENSTEIN AVE.

FRANK'S SUBD.

260

STERLING HWY

ATKINSON SUBD.

CEKIN CT.

STEELE REPLAT

LOBERG TRACT

N. CEKIN 4884 SUBD. OF TRACT ONE

ROCHON CT.

RAY CIR.

CADE

DE ACRES SUBD.

150

LUPINE RD.

LAVENDER ST.

TERRIL ST.

120 AC.

06

VAIVER RESOLUTION 94-21

021

LYRAS LANDING RD.

COLLINS DR.

021

JUNE 8, 2018

For 2019 assessment roll

Delete	Add	Revise
--------	-----	--------

	To	
01	10,11	



0 100 200 400 Feet

Assessor's Map
Kenai Peninsula Borough

KN0740065 LORALYN SUB
KN0870059 LORALYN SUB 1987 REPLAT
KN0910062 LORALYN SUB 1990 SUB OF TR 1 & REPLAT OF TR 3A
KN2018010 LORALYN SUB 2017 ADDN

This map is prepared for Kenai Peninsula Borough Assessing Dept. use only and is not intended for conveyance nor is it a survey.

Note- Assessor's block Numbers Shown in Ellipses
Assessor's Parcel Numbers Shown in Circles