

POR. SEC. 29 & 30, T05N, R03W, S.M.

119-280

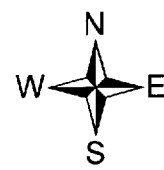
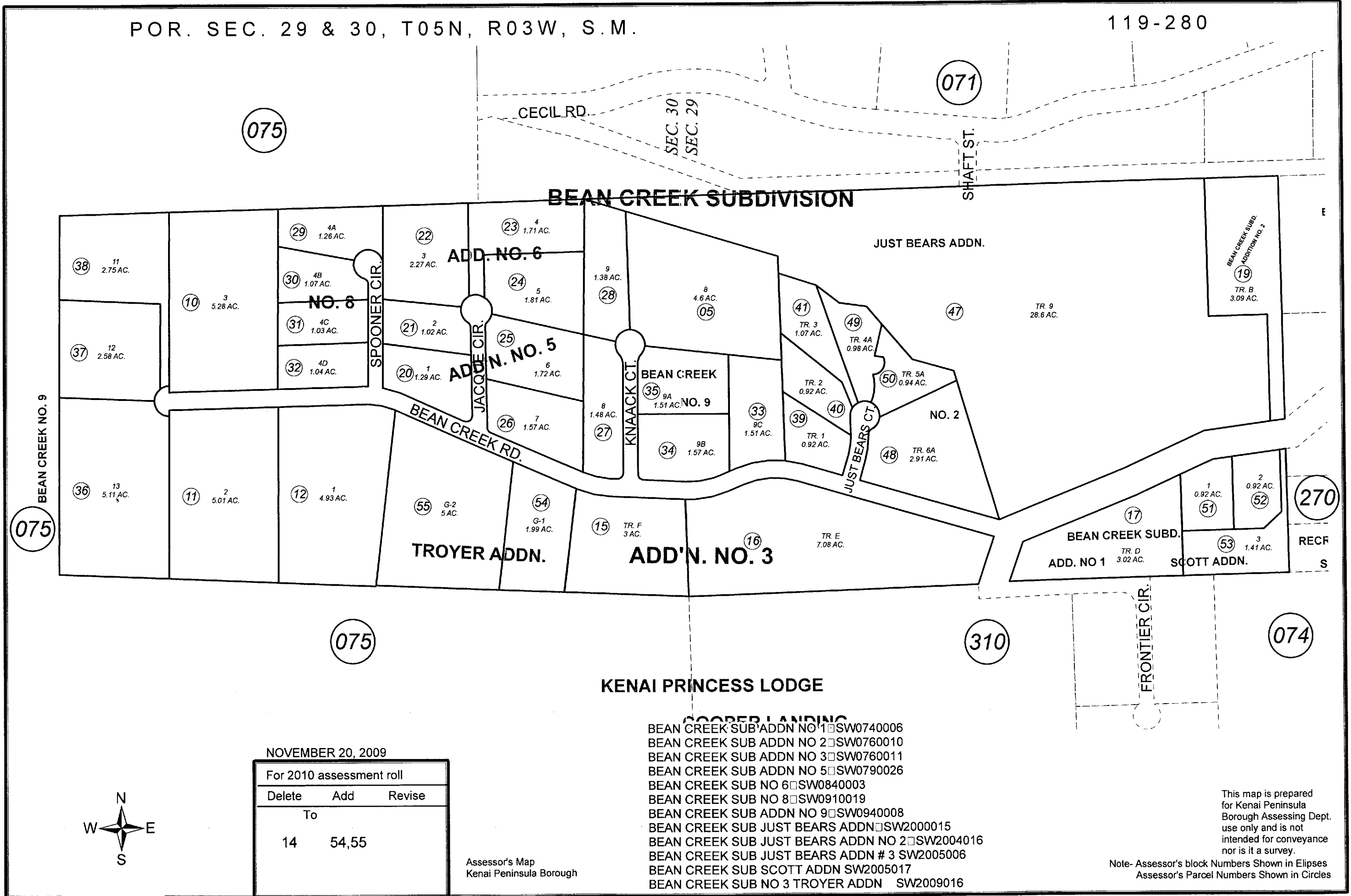

NOVEMBER 20, 2009

For 2010 assessment roll		
Delete	Add	Revise
To		
14	54,55	

Assessor's Map
Kenai Peninsula Borough

- BEAN CREEK SUB ADDN NO 1 SW0740006
- BEAN CREEK SUB ADDN NO 2 SW0760010
- BEAN CREEK SUB ADDN NO 3 SW0760011
- BEAN CREEK SUB ADDN NO 5 SW0790026
- BEAN CREEK SUB NO 6 SW0840003
- BEAN CREEK SUB NO 8 SW0910019
- BEAN CREEK SUB ADDN NO 9 SW0940008
- BEAN CREEK SUB JUST BEARS ADDN SW2000015
- BEAN CREEK SUB JUST BEARS ADDN NO 2 SW2004016
- BEAN CREEK SUB JUST BEARS ADDN # 3 SW2005006
- BEAN CREEK SUB SCOTT ADDN SW2005017
- BEAN CREEK SUB NO 3 TROYER ADDN SW2009016

This map is prepared for Kenai Peninsula Borough Assessing Dept. use only and is not intended for conveyance nor is it a survey.
Note- Assessor's block Numbers Shown in Ellipses
Assessor's Parcel Numbers Shown in Circles