

050

Kenai River

DEED SURVEY LOTS 9-19
TOWLE SUBD. NO. 1

TOWLE SUBD.
NO. 5

LOTS 1 THRU 8
TOWLE SUBD. NO. 1

TOWLE SUB.
25A
4.3 AC.
EAGLE LANDING
RESORT

119

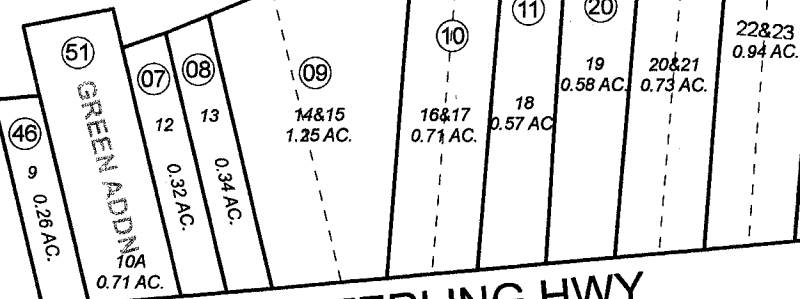
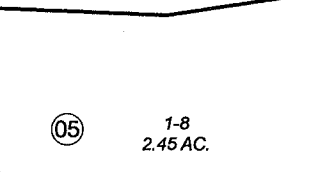
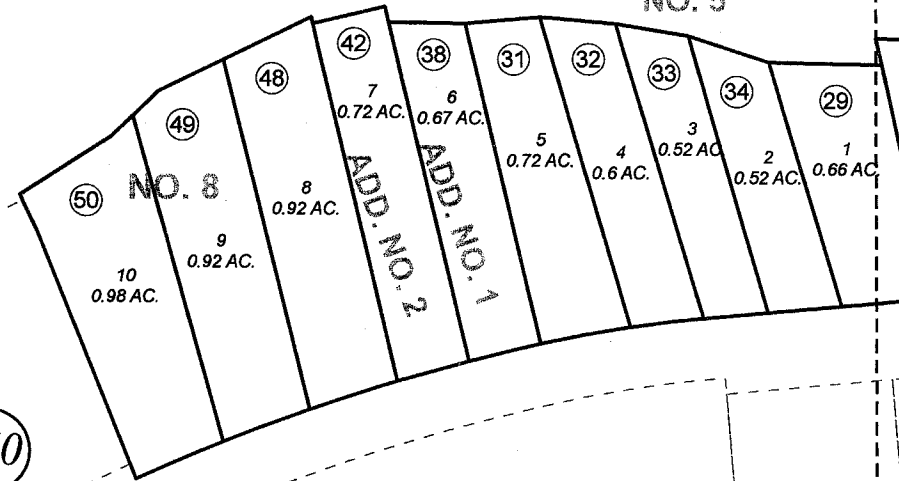

060

260

STERLING HWY.

EDWARDS ST.

PATRICIA LN.

LISA AVE.

PAINTE

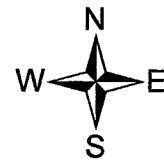

JANUARY 22, 2009

For 2009 assessment roll		
Delete	Add	Revise
To		
15,47	52	

Assessor's Map
Kenai Peninsula Borough

- TOWLE SUB NO 1 SW0000031
- TOWLE SUB NO 5 SW0000060
- TOWLE SUB NO 5 ADDN NO 1 SW0710038
- TOWLE SUB NO 5 ADDN NO 2 SW0740001
- TOWLE SUB NO 1 LOTS 18 & 19 SW0890014
- TOWLE SUB NO 8 SW0980017
- TOWLE SUB NO 1 GREEN ADDN SW2008020
- TOWLE SUB EAGLE LANDING RESORT SW2008026

This map is prepared for Kenai Peninsula Borough Assessing Dept. use only and is not intended for conveyance nor is it a survey.

Note- Assessor's block Numbers Shown in Ellipses
Assessor's Parcel Numbers Shown in Circles