

149-020

POR. SEC. 10, T01S, R01W, S.M.

BK 148

030

ADAMS ST

FIRST AVE

BROWNELL ST.

SECOND AVE

(12)

WELLS REPLAT

NPRHA REPLAT

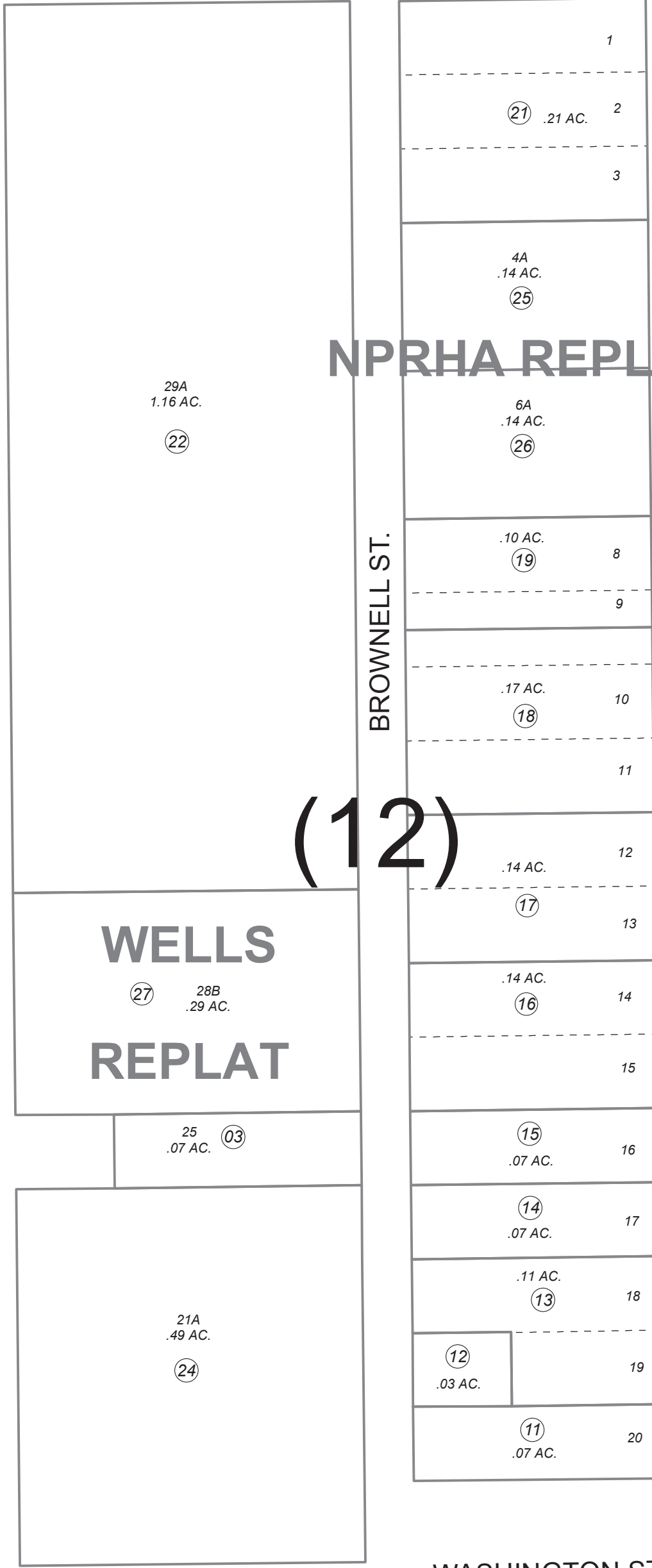

This map is prepared for Kenai Peninsula Borough Assessing Dept. use only and is not intended for conveyance nor is it a survey.

Note- Assessor's block Numbers Shown in Ellipses Assessor's Parcel Numbers Shown in Circles

ORIGINAL TOWNSITE OF SEWARD SW0000001
SEWARD LOT 29A SW0830014
SEWARD LOTS 26A & 28A SW0880003
SEWARD LOTS 26A & 28A BLOCK 12 & SW0880003
ORIGINAL TOWNSITE OF SEWARD MCCRACKEN SW0980018
SEWARD ORIGINAL TOWNSITE NPRHA REPLAT SW2007001
ORIGINAL TOWNSITE OF SEWARD WELLS REPLAT SW2015012

050

Assessor's Map Kenai Peninsula Borough

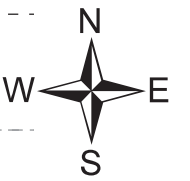

0 25 50 Feet

AUGUST 28, 2015

For 2016 assessment roll	
Delete	Revise
To	To
06,23	27

190

WASHINGTON ST