

E1/2 NE1/4 SEC. 24, T06S, R14W, S.M.

175-241

080

OCTOBER 4, 2019

For 2020 assessment roll

Delete Add Revise

To 78,79 95,96

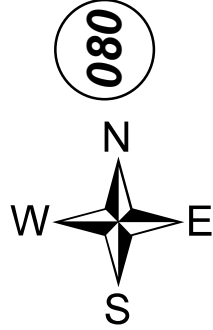

STERLING HWY.

GOV'T. LOT 1

GOV'T. LOT 1

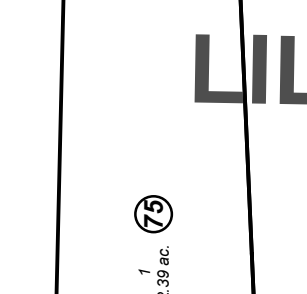
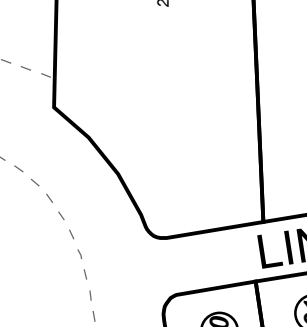
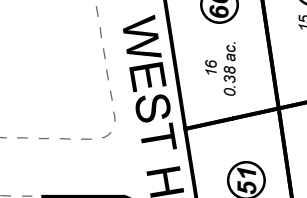
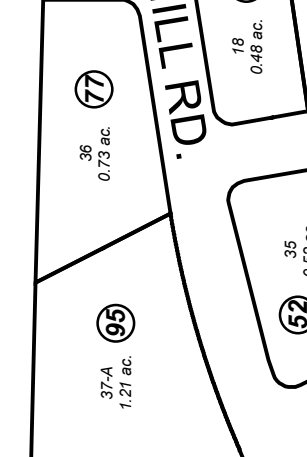
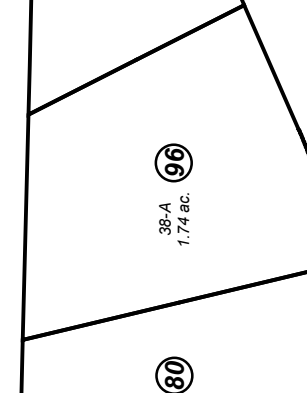
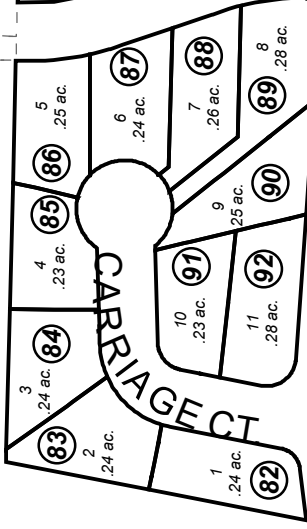

# LILLIAN WALLI ESTATE

WOLF WAY

240

CF

LINSTRANG WAY

CHERYL LN.

ERIC LN.

ERECT

SHELLEY AVE.

ROBERT AVE.

NO. 2

LILLIAN DR

SITKAROSE CIR.

SOUNDVIEW

LILLIAN WALLI ESTATE HM0880016  
LILLIAN WALLI ESTATE BAYBERRY HOLLOW ADDN HM2002052  
LILLIAN WALLI ESTATE NO 2 HM2002092  
LILLIAN WALLI ESTATE RIGHT OF WAY VACATION PLAT HM2019029

Assessor's Map  
Kenai Peninsula Borough

Note- Assessor's block Numbers Shown in Ellipses  
Assessor's Parcel Numbers Shown in Circles

This map is prepared  
for Kenai Peninsula  
Borough Assessing Dept.  
use only and is not  
intended for conveyance  
nor is it a survey.