

POR. SEC. 33, T06N, R11W, S.M.

THUMBLI

045-040

KEITH

010

ALIAK DR

ALIAK DR

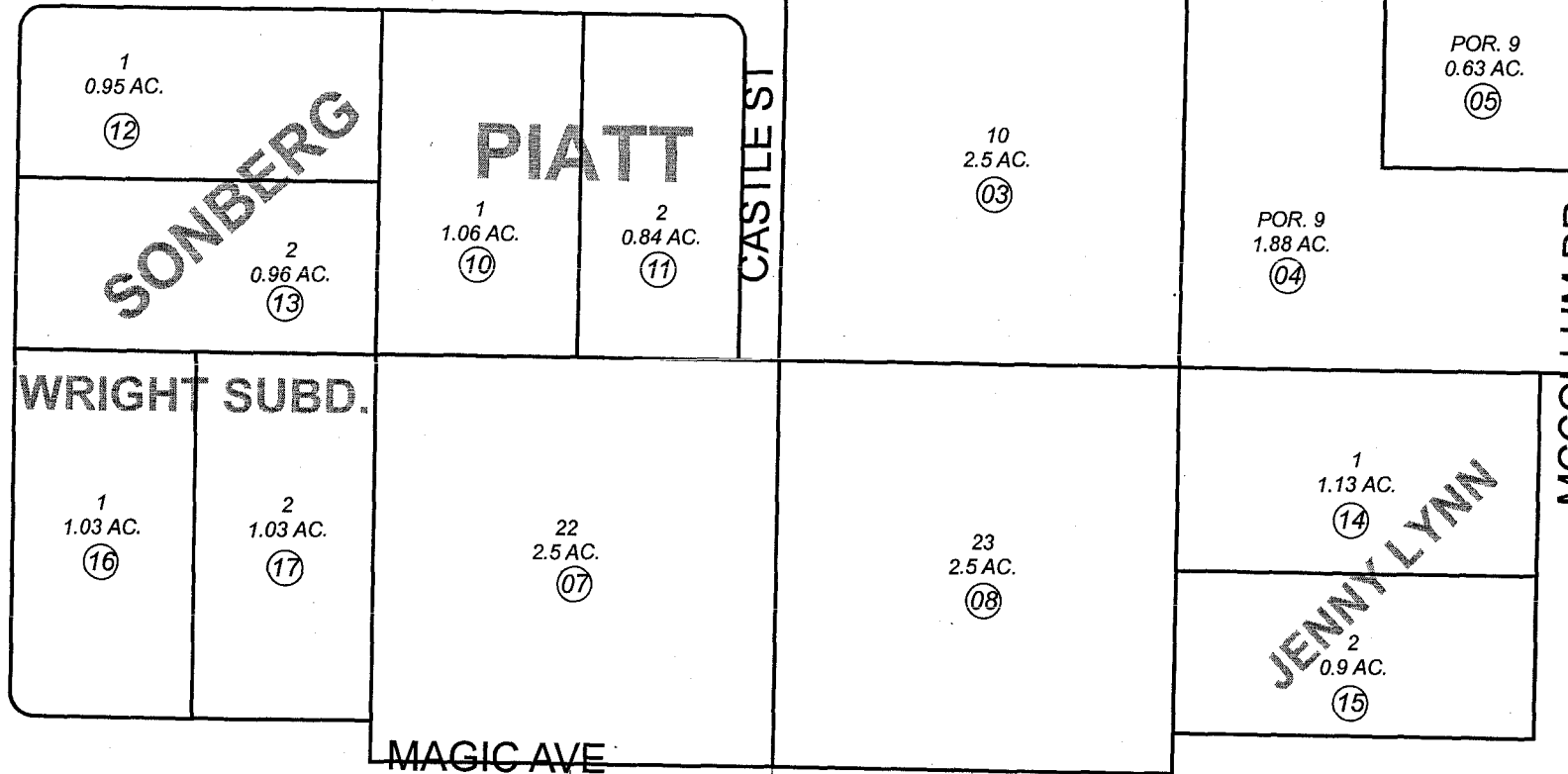

030

110

CINDERELLA ST

CASTLE ST

MCCOLLUM DR

MAGIC AVE

CASTLE ST

AD HATTER

PAPA JOE'S SUBD.

OP ESTATES

REDFLO SUBD.

KENAI SPUR HWY

060



MAY 30, 2007

For 2008 assessment roll		
Delete	Add	Revise
	To	
6	16,17	

Assessor's Map  
Kenai Peninsula Borough

PIATT SUB □ KN0780067  
SONBERG SUB □ KN0810093  
JENNY LYNN SUB □ KN0820065  
WRIGHT SUB □ KN2007010

This map is prepared for Kenai Peninsula Borough Assessing Dept. use only and is not intended for conveyance nor is it a survey.  
Note- Assessor's block Numbers Shown in Ellipses  
Assessor's Parcel Numbers Shown in Circles