

POR. SEC. 19, T06S, R13W, S.M.

175-160

OLD TOWN COTTAGES
ADDITION DETAIL

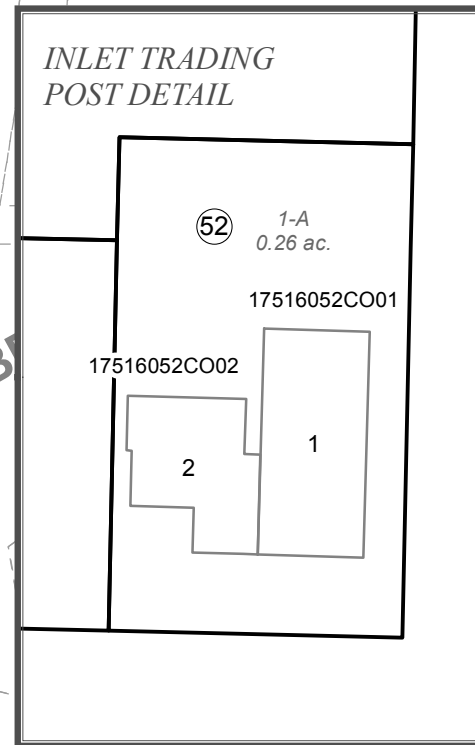
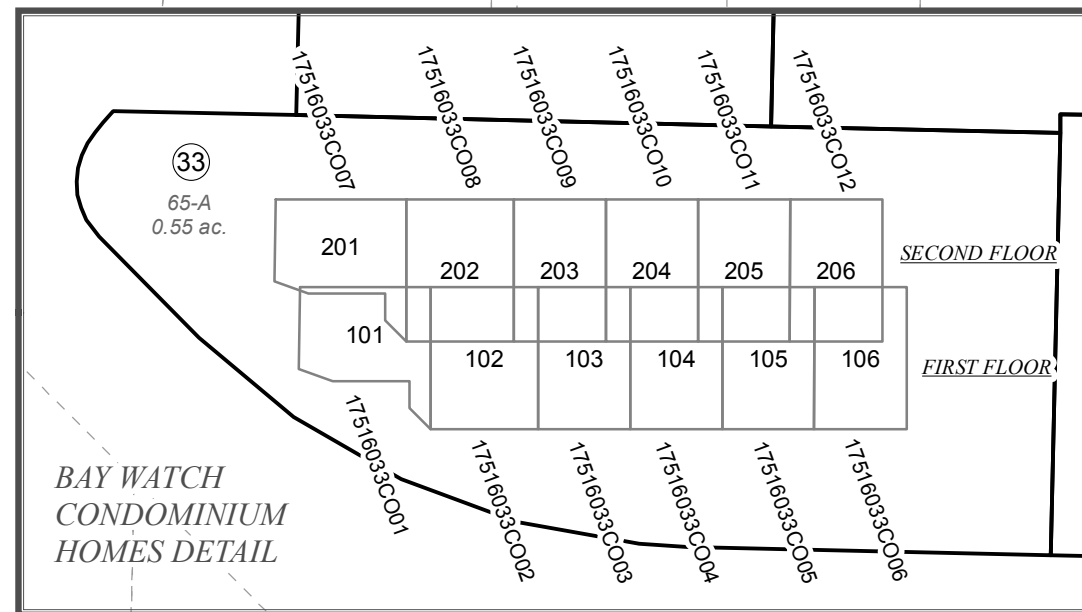
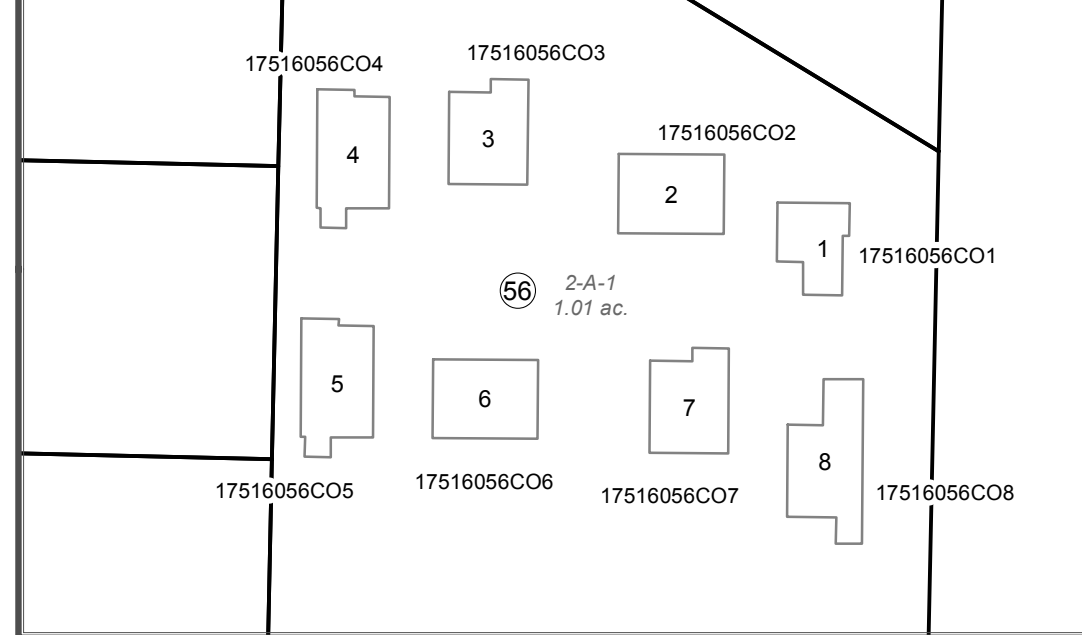

STERLING HWY.

OHLSON LN.

ALASKA USA
ADDITION

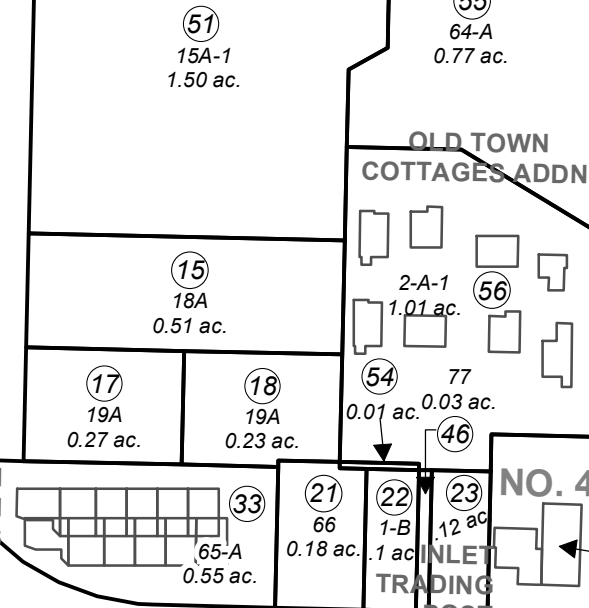

W. BUNNELL AVE.

MAIN ST.

E. BUN

SORENS
ADD
HANS

BK
177

JENNY WAY

- CHAMBERLAIN-WATSON SUB HM0000024
- BUNNELL'S SUB HM0000049
- BUNNELL'S SUB HM0004780
- REVISED PLAN J SCOTT PROPERTY HM0610218
- BUNNELL'S SUB NO 10 HM0800052
- BAY WATCH CONDOMINIUM HM0810021
- BUNNELL'S SUB NO 11 HM0800072
- CHAMBERLAIN & WATSON SUB NO 2 HM0880014
- CHAMBERLAIN & WATSON NO 3 HM2000016
- CHAMBERLAIN & WATSON NO 4 HM2003005
- CHAMBERLAIN & WATSON SUB ALASKA USA ADDN HM2003037
- CHAMBERLAIN & WATSON OLD TOWN COTTAGES ADDN HM2007134
- RECORD OF SURVEY LOT 2-A-1, CHAMBERLAIN & WATSON OLD TOWN COTTAGES ADDN (LOCATED ON PARCEL 175 160 56) HM2008001
- CHAMBERLAIN AND WATSON SUB RECORD OF SURVEY HM2017004

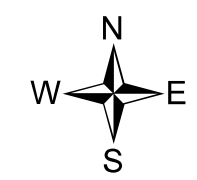

0 70 140 280 Feet

JUNE 30, 2017

For 2018 assessment roll		
Delete	Add	Revise
To		
15,17,18		
(ACREAGE CHANGE)		

Assessor's Map
Kenai Peninsula Borough

This map is prepared for Kenai Peninsula Borough Assessing Dept. use only and is not intended for conveyance nor is it a survey.

Note- Assessor's block Numbers Shown in Ellipses
Assessor's Parcel Numbers Shown in Circles

006 REPLAT 2016