

POR. SEC. 19, T06S, R13W, S.M.

175-150

HOMER FAAS

MAIN ST

BK  
177

PARCEL ID LEGAL  
 17515102 HM T06S R13W S29 THAT PORTION OF THE SE1/4 NE1/4  
 BEGINNING 328 FT NORTH OF THE SOUTHWEST CORNER OF SAID QUARTER  
 OF QUARTER SECTION TH SOUTH 180 FT TH EAST 123 FT TO THE WEST  
 BOUNDARY OF THE HWY TH NORTHERLY ALONG THE BOUNDARY OF SAID HWY TO  
 17515201 HM0000024 T06S R13W S19 CHAMBERLAIN-WATSON SUB LOT 23A  
 17515202 HM0000024 T06S R13W S19 CHAMBERLAIN-WATSON SUB LOT 24A  
 17515203 HM0000024 T06S R13W S19 CHAMBERLAIN-WATSON SUB LOT 25A  
 17515206 HM0000024 T06S R13W S19 CHAMBERLAIN & WATSON SUB LOT 28A  
 17515207 HM0000024 T06S R13W S19 CHAMBERLAIN-WATSON SUB LOT 29A  
 17515208 HM0000024 T06S R13W S19 CHAMBERLAIN-WATSON SUB LOT 30-A  
 EXCEPT THAT PORTION TAKEN BY THE STATE OF ALASKA FOR HWY PURPOSES\*  
 17515215 HM0440049 T06S R13W S19 BUNNELLS SUB LOT 67  
 17515216 HM0440049 T06S R13W S19 BUNNELLS SUB LOT 67 THE NLY 160 FT  
 OF THE SLY 235 FT THEREOF  
 17515217 HM0440049 T06S R13W S19 BUNNELLS SUB LOT 68 THE NORTH PORTION THEREOF  
 17515218 HM0440049 T06S R13W S19 BUNNELLS SUB LOT 68 S PORTION THEREOF  
 17515220 HM0440049 T06S R13W S19 BUNNELLS SUB LOT 69 WLY POR THEREOF  
 EXCEPT HOMER BY-PASS ROAD.  
 17515221 HM0440049 T06S R13W S19 BUNNELL'S SUB LOT 69 THAT PORTION  
 THEREOF AS PER INST 1 @ 158 LYING N OF THE STERLING HWY ROW  
 17515224 HM2001062 T06S R13W S19 BACHMAN 2000 ADDN LOT 69-D-1  
 17515225 HM2001062 T06S R13W S19 BACHMAN 2000 ADDN LOT 69-E-1  
 17515226 HM2003061 T06S R13W S19 CHAMBERLAIN & WATSON 2003 REPLAT LOT 26A-1  
 17515301 HM0000024 T06S R13W S19 CHAMBERLAIN-WATSON SUB LOT 6A  
 17515302 HM0000024 T06S R13W S19 CHAMBERLAIN-WATSON SUB LOT 7A  
 17515303 HM0000024 T06S R13W S19 CHAMBERLAIN-WATSON SUB LOT 8A  
 17515304 HM0000024 T06S R13W S19 CHAMBERLAIN-WATSON SUB LOT 9A  
 17515305 HM0000024 T06S R13W S19 CHAMBERLAIN-WATSON SUB LOT 10A  
 17515306 HM0000024 T06S R13W S19 CHAMBERLAIN-WATSON SUB LOT 11A  
 17515307 HM0000024 T06S R13W S19 CHAMBERLAIN-WATSON SUB LOT 12A  
 17515308 HM0000024 T06S R13W S19 CHAMBERLAIN & WATSON SUB LOT 13A  
 17515311 HM0000049 T06S R13W S19 BUNNELLS SUB LOT 62  
 17515312 HM0000049 T06S R13W S19 BUNNELLS SUB LOT 61  
 17515313 HM0000049 T06S R13W S19 BUNNELLS SUB LOT 60  
 17515314 HM0000049 T06S R13W S19 BUNNELLS SUB LOT 59  
 17515316 HM0810006 T06S R13W S19 BUNNELL'S SUB NO 14 LOT 63A  
 17515317 HM0810006 T06S R13W S19 BUNNELL'S SUB NO 14 LOT 14-A1  
 17515318 HM2004011 T06S R13W S19 BUNNELL'S SUB NO 20 LOT 58A  
 17515319 HM2004011 T06S R13W S19 BUNNELL'S SUB NO 20 LOT 58B

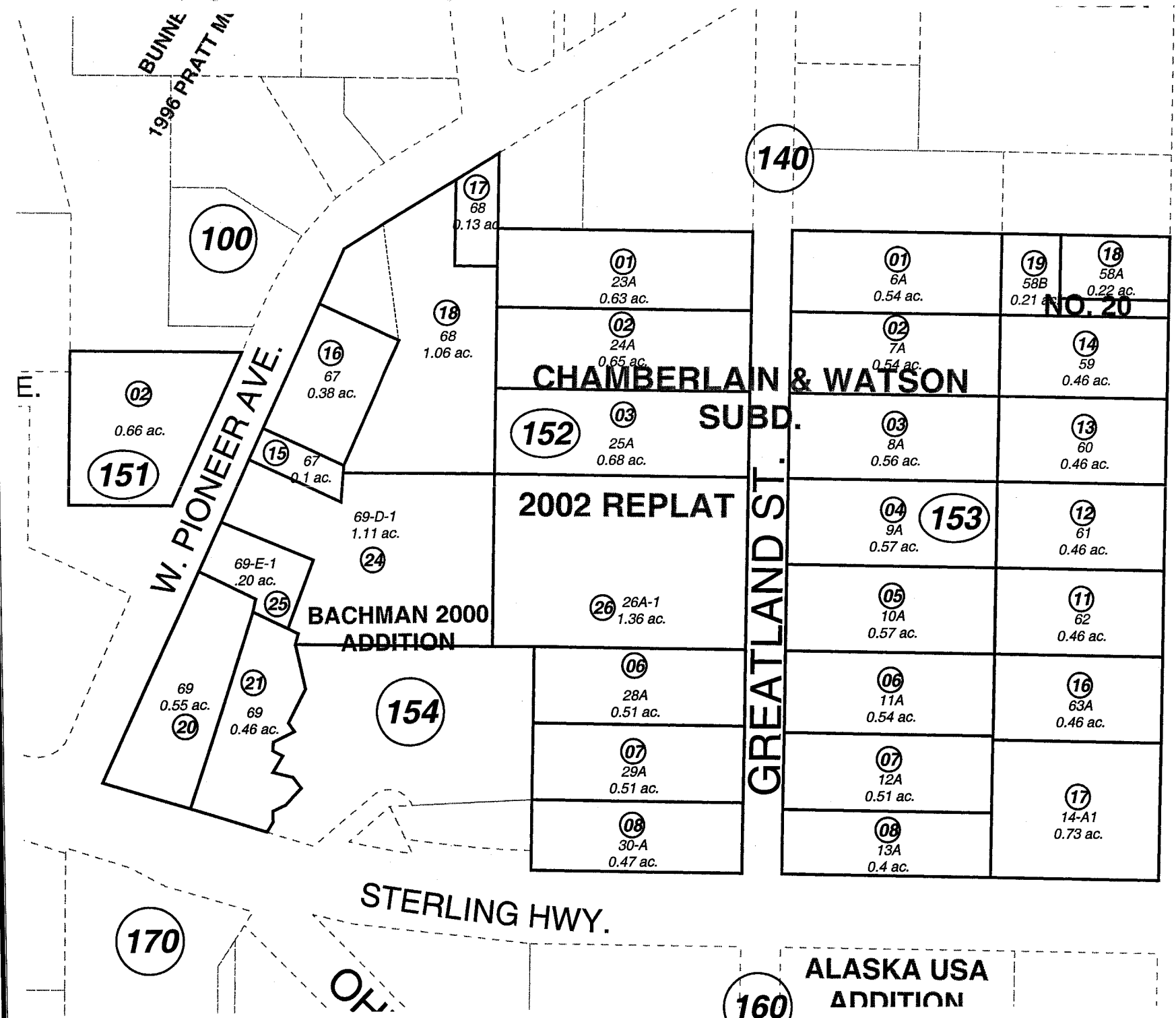

MAY 27, 2004

For 2005 assessment roll		
Delete	Add	Revise
To		
15315	15318	
	15319	



Assessor's Map  
Kenai Peninsula Borough

Note- Assessor's block Numbers Shown in Ellipses  
Assessor's Parcel Numbers Shown in Circles

This map is prepared  
for Kenai Peninsula  
Borough Assessing Dept.  
use only and is not  
intended for conveyance  
nor is it a survey.