

S1/2 SEC. 16, T06S, R13W, S.M.

179-030

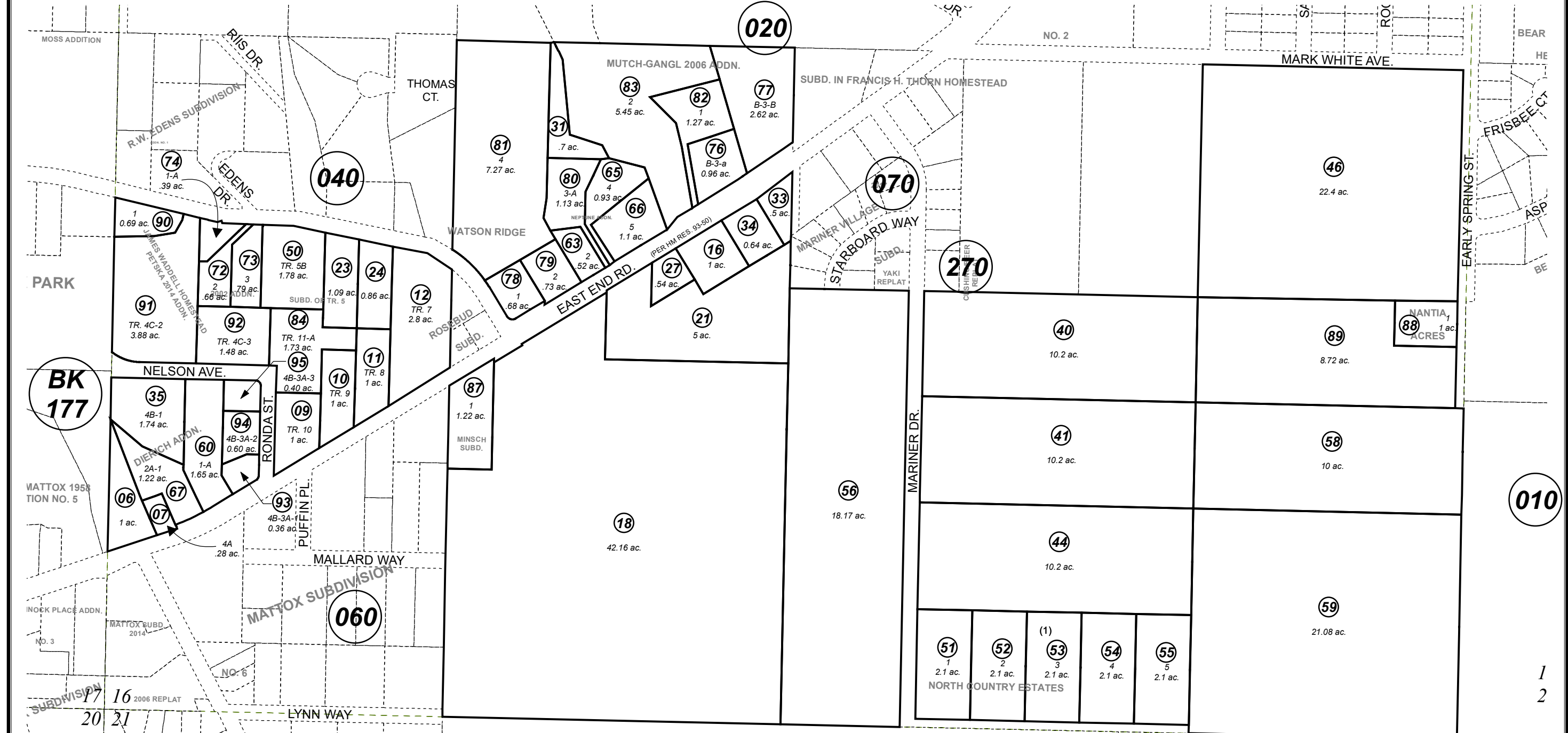

BK 177

010

010

- JAMES WADDELL BOUNDARY SURVEY HM0002087
- JAMES WADDELL SURVEY OF TRACT 4 HM0003373
- DIERICH ADDN SUB HM0721059
- J WADDELL BOUNDARY SURVEY RESUB OF TRACT HM0750024
- NORTH COUNTRY ESTATES SUB HM0760088
- MUTCH GANGL TRACTS HM0770015
- DIERICH ADDN SUB NO 3 HM0910039
- MUTCH GANGL TRACTS NEPTUNE ADDN HM0940021
- DIERICH ADDN NO 4 HM2001032
- MUTCH GANGL 2001 ADDN HM2001066
- J WADDELL SUB 2002 ADDN HM2002025
- J WADDELL SUB LOT 1A HM2003008
- MUTCH-GANGL 2005 ADDN HM2005037
- WATSON RIDGE HM2005096
- MUTCH-GANGL 2006 ADDN HM2006077
- NELSON AVE AND RONDA ST ROW DEDICATION HM2006084
- MINSCH SUB HM2008027
- NANTIA ACRES HM2010003
- JAMES WADDELL HOMESTEAD PETSKA 2014 ADDN HM2018003
- J WADDELL DIERICH NELSON AVENUE AND RONDA STREET 2018 REPLAT HM2018028

AUGUST 29, 2018

For 2019 assessment roll		
Delete	Add	Revise
To		
85	93-95	



0 125 250 500 Feet

Assessor's Map
Kenai Peninsula Borough

This map is prepared for Kenai Peninsula Borough Assessing Dept. use only and is not intended for conveyance nor is it a survey.

Note- Assessor's block Numbers Shown in Ellipses
Assessor's Parcel Numbers Shown in Circles