

POR. SEC. 17, T6S, R13W, S.M.

177-040

- 17704002 HM610215 ANDERSON SUB LOT 2 BLOCK 1
- 17704004 HM610215 ANDERSON SUB LOT 08 BLOCK 01
- 17704005 HM610215 ANDERSON SUB LOT 09 BLOCK 01
- 17704008 HM610215 ANDERSON SUB LOT 05 BLOCK 01
- 17704009 HM610215 ANDERSON SUB LOT 06 BLOCK 01
- 17704010 HM690346 ANDERSON 1969 SUB LOT 01 BLOCK 02
- 17704011 HM690346 ANDERSON 1969 SUB LOT 02 BLOCK 02
- 17704012 HM690346 ANDERSON 1969 SUB LOT 01 BLOCK 03
- 17704013 HM690346 ANDERSON 1969 SUB LOT 02 BLOCK 03
- 17704014 HM690346 ANDERSON 1969 SUB LOT 03 BLOCK 03
- 17704015 HM690346 ANDERSON 1969 SUB LOT 04 BLOCK 03
- 17704017 HM721111 ANDERSON 1972 SUB LOT 6 BLOCK 3
- 17704019 HM720111 ANDERSON 1972 SUB LOT 13 BLOCK 1
- 17704020 HM720111 ANDERSON SUB REPLAT OF LOT 1 BLK 1 LOT 1-C BLOCK 1
- 17704023 HM780109 ANDERSON SUB 1969 ADDN REPLAT OF LOT 5 BLK 3 LOT 5-A BLOCK 3
- 17704024 HM780109 ANDERSON SUB 1969 ADDN REPLAT OF LOT 5 BLK 3 LOT 5-B BLOCK 3
- 17704025 HM800039 ANDERSON SUB 1980 REPLAT LOT 3-A BLOCK 1
- 17704026 HM800039 ANDERSON SUB 1980 REPLAT LOT 3-B BLOCK 1
- 17704027 HM800039 ANDERSON SUB 1980 REPLAT LOT 3-C BLOCK 1
- 17704028 HM830042 ANDERSON SUB NO 10 LOT 7-A1
- 17704029 HM830042 ANDERSON SUB NO 10 LOT 7-A2
- 17704030 HM830042 ANDERSON SUB NO 10 LOT 7-A3
- 17704031 HM830042 ANDERSON SUB NO 10 LOT 4-A1
- HM990027 ANDERSON 1998 ADDN LOT 1-D BLOCK 1

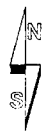
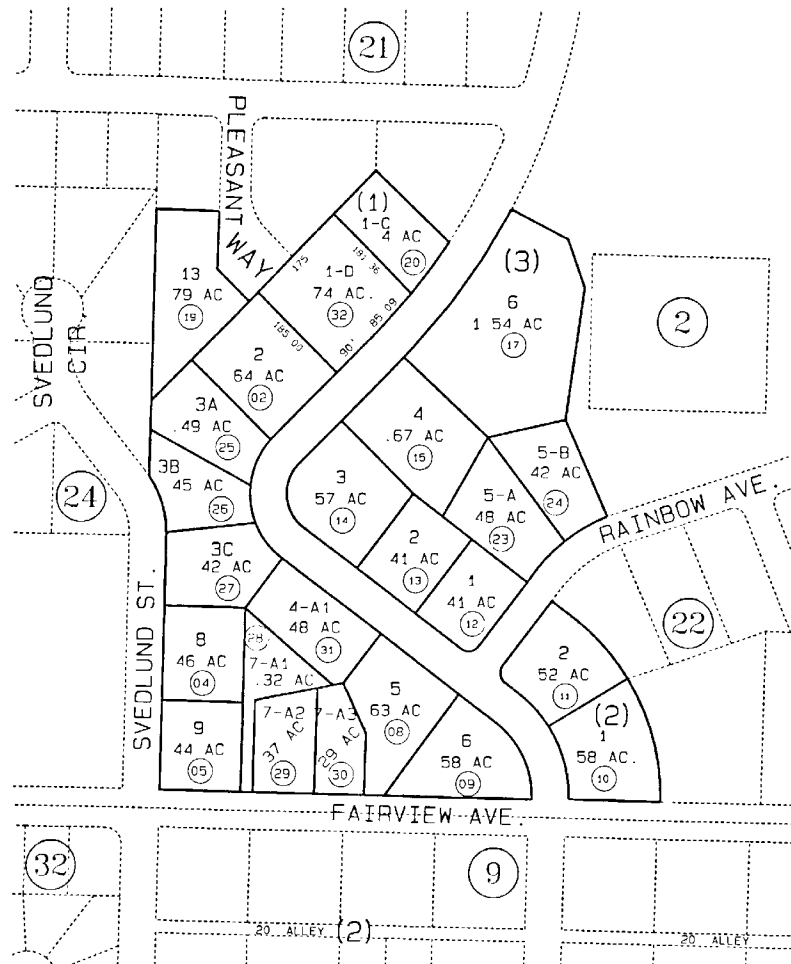

DATE SEPT 2, 1999

FOR 20.00 ASSESSMENT ROLL		
DELETE	ADD	REVISED
21,22	32	

Assessor's Map
Kenai Peninsula Borough

THIS MAP IS PREPARED FOR KENAI PENINSULA BOROUGH ASSESSING DEPT USE ONLY AND IS NOT INTENDED FOR CONVEYANCE NOR IS IT A SURVEY
NOTE - Assessor's Block Numbers Shown in Ellipses Assessor's Parcel Numbers Shown in Circles