

S1/2 SEC. 16, T06S, R13W, S.M.

179-030

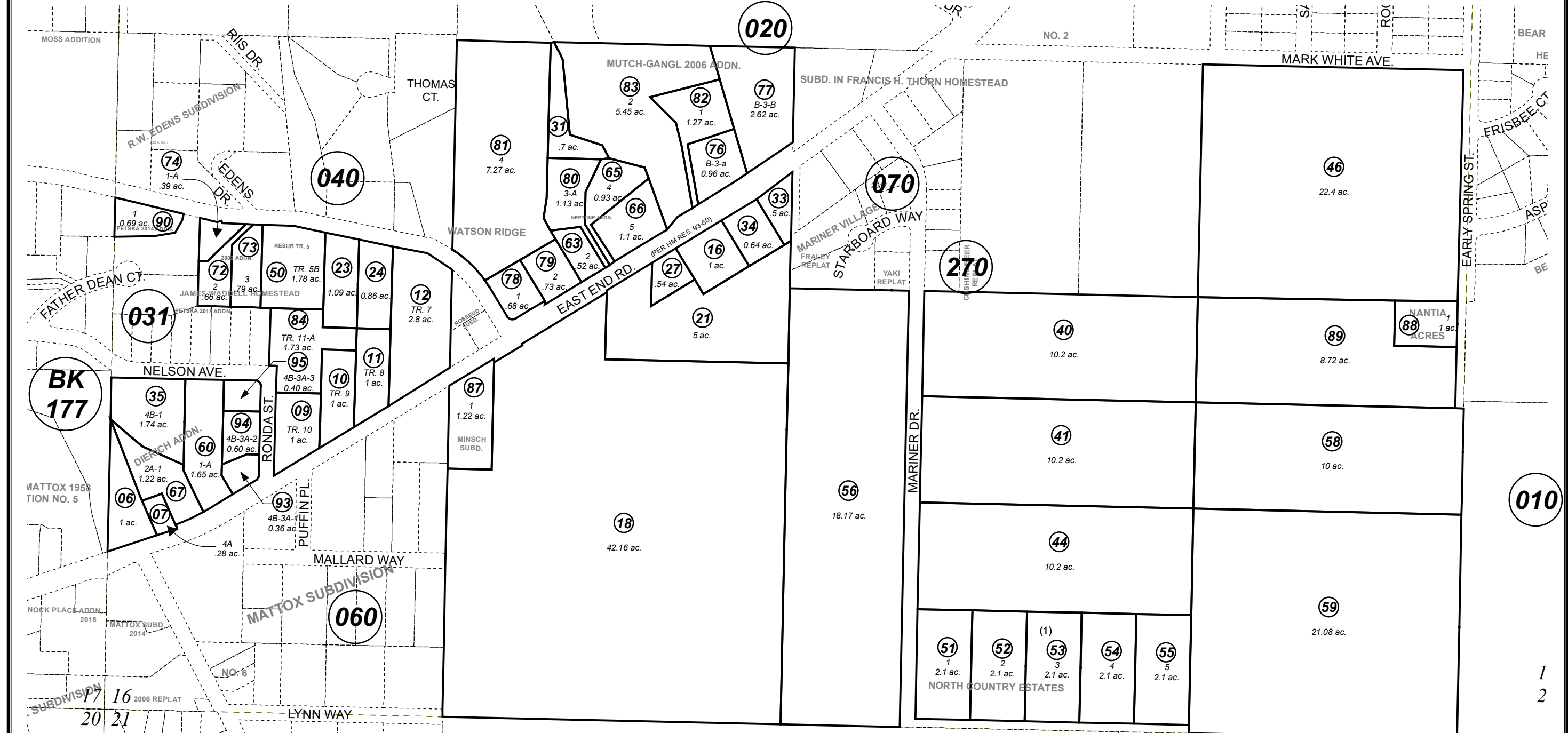

BK 177

010

010

JAMES WADDELL BOUNDARY SURVEY HM0002087  
 JAMES WADDELL SURVEY OF TRACT 4 HM0003373  
 DIERICH ADDN SUB HM0721059  
 J WADDELL BOUNDARY SURVEY RESUB OF TRACT HM0750024  
 NORTH COUNTRY ESTATES SUB HM0760088  
 MUTCH GANGL TRACTS HM0770015  
 DIERICH ADDN SUB NO 3 HM0910039  
 MUTCH GANGL TRACTS NEPTUNE ADDN HM0940021  
 DIERICH ADDN NO 4 HM2001032  
 MUTCH GANGL 2001 ADDN HM2001066  
 J WADDELL SUB 2002 ADDN HM2002025  
 J WADDELL SUB LOT 1A HM2003008  
 MUTCH-GANGL 2005 ADDN HM2005037  
 WATSON RIDGE HM2005096  
 MUTCH-GANGL 2006 ADDN HM2006077  
 NELSON AVE AND RONDA ST ROW DEDICATION HM2006084  
 MINSCH SUB HM2008027  
 NANTIA ACRES HM2010003  
 JAMES WADDELL HOMESTEAD PETSKA 2014 ADDN HM2018003  
 J WADDELL DIERICH NELSON AVENUE AND RONDA STREET 2018 REPLAT HM2018028

APRIL 27, 2020

For 2021 assessment roll		
Delete	Add	Revise
To		
91,92	179031+	

Assessor's Map  
Kenai Peninsula Borough

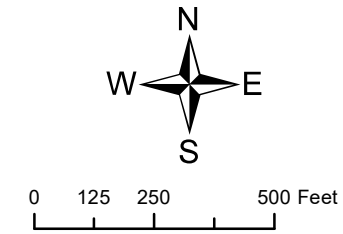

This map is prepared for Kenai Peninsula Borough Assessing Dept. use only and is not intended for conveyance nor is it a survey.

Note- Assessor's block Numbers Shown in Ellipses  
Assessor's Parcel Numbers Shown in Circles