

SEC. 33 & E/12 SEC. 32, T2S, R4E, SEWARD MERIDIAN

189-018

084

29 28
32 33

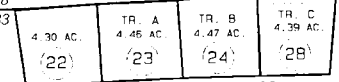

ASLS 92-27 ASLS 86-168

28 27
33 34

(PORTION PARCEL 29)

PORTION BLM TRACT A
565.57 AC. (29)

ASLS 93-55

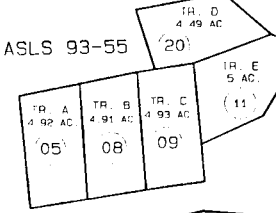

EXCELSIOR GLACIER LAKE INLET

019

017

ASLS 77-172

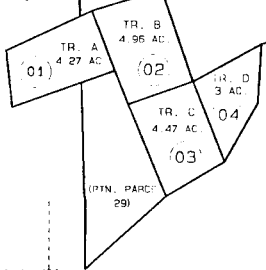

(PTN. PARC. 29)

JOHNSTONE BAY



DATE: DEC. 19, 1995

FOR 1996 ASSESSMENT ROLL		
DELETE	ADD	REVISED

Assessor's Map
Kenai Peninsula Borough

ALASKA STATE LAND SURVEY 77-172 SW780024
ALASKA STATE LAND SURVEY 86-168 SW780024
ALASKA STATE LAND SURVEY 92-027 SW930002
ALASKA STATE LAND SURVEY 93-055 SW950010

THIS MAP IS PREPARED FOR KENAI PENINSULA BOROUGH ASSESSING DEPT. USE ONLY AND IS NOT INTENDED FOR ANY OTHER USE OR REPRESENTATION

NOTE - Assessor's Block Numbers Shown in Ellipses
Assessor's Parcel Numbers Shown in Circles